

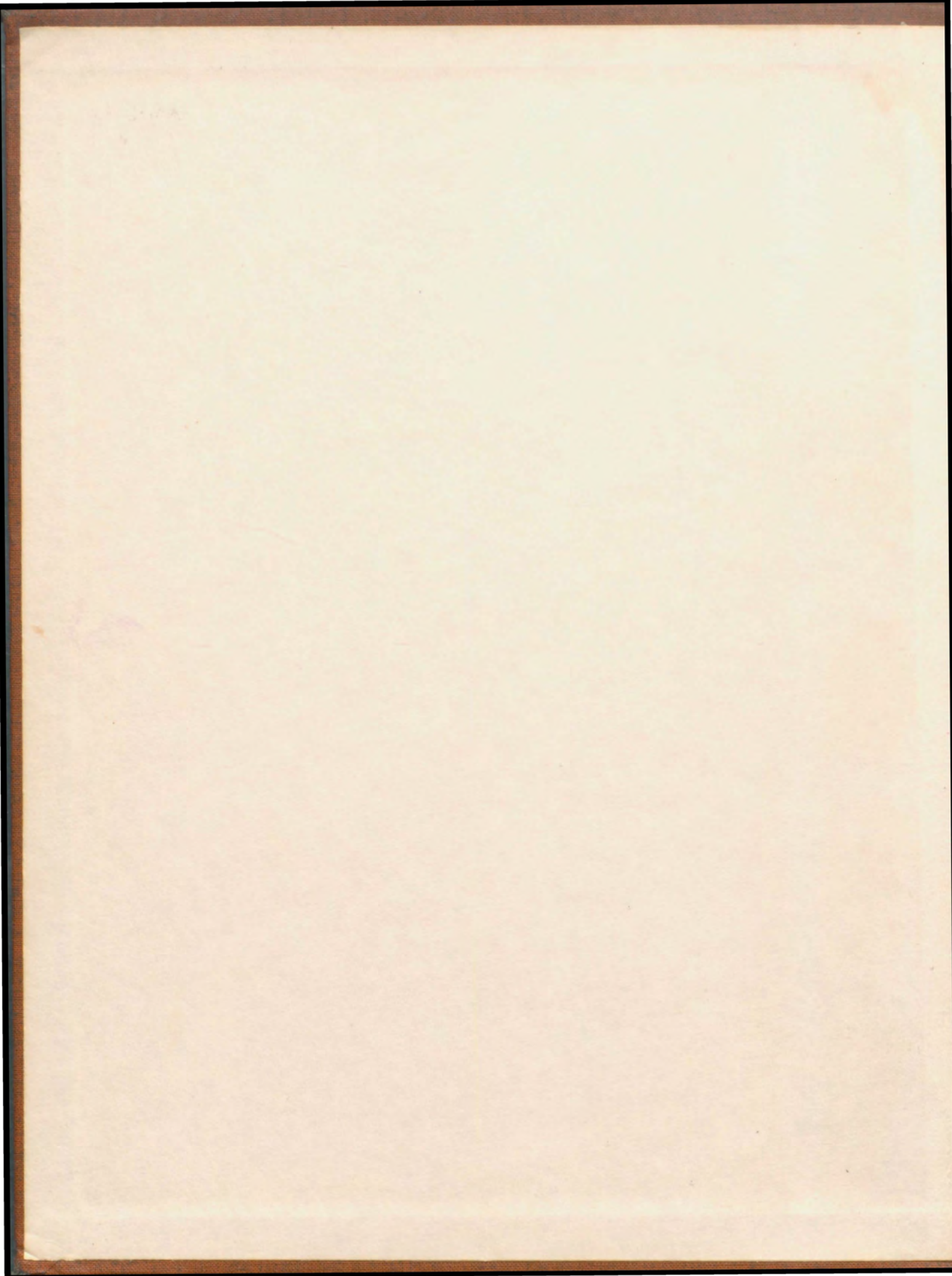

TIGER TALES





TIGER TALES
EUFULA HIGH SCHOOL
EUFULA, ALABAMA

VOLUME NO. 22

EDITOR — BARBARA BLOUNT ADVISOR — MRS. BETTIE BLAND



WE CAME TO EUFAULA HIGH SCHOOL





AS IF IT HELD THE
SECRET OF WHAT
VALUES TO RETAIN



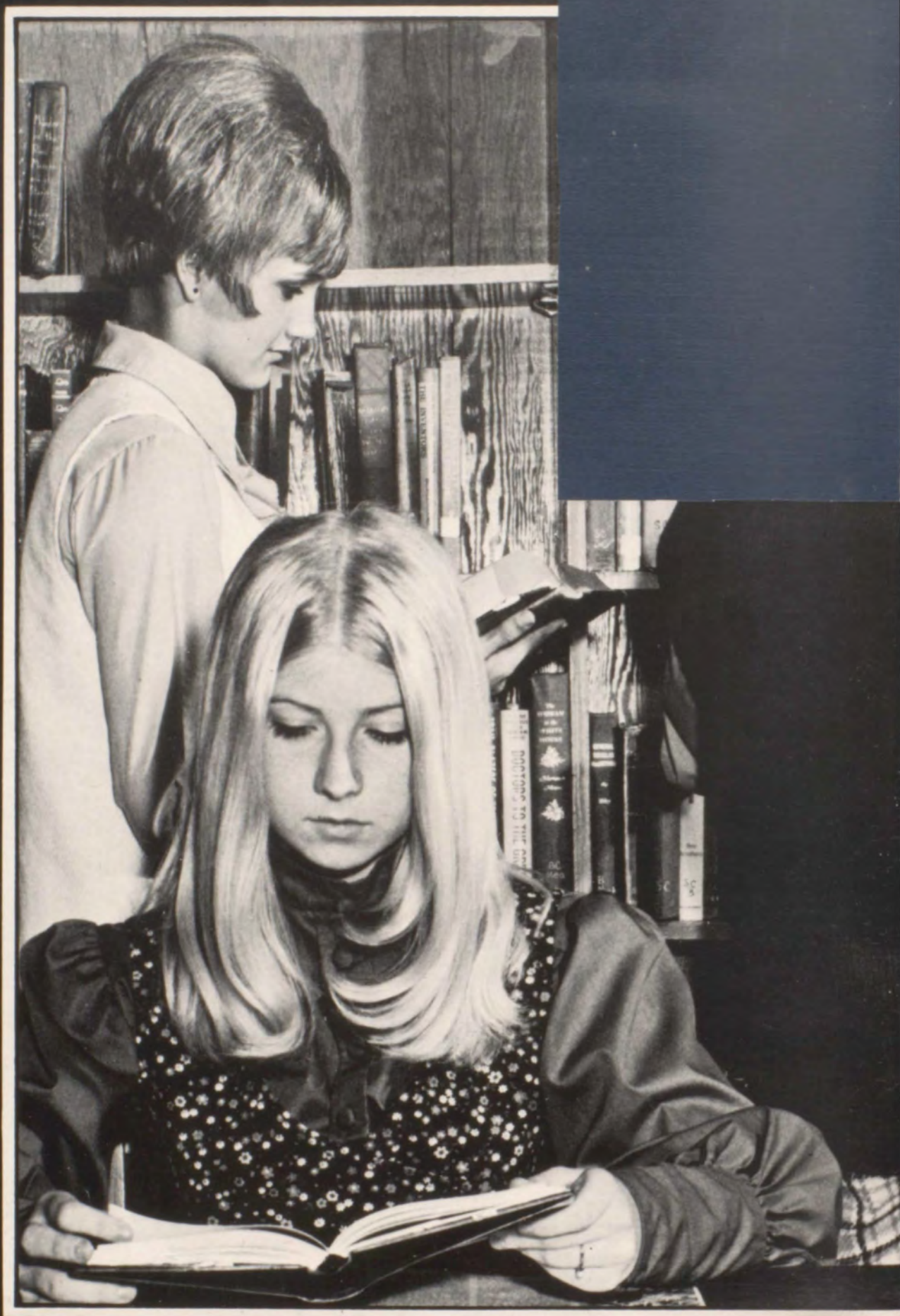



AND SO WE STUDIED



WERE WE N
THERE MUST



HERE!

...

WHAT WAS IT?

PEOPLE





**A CONTINUOUS CAVALCADE
OF PEOPLE**





**OUR CHANCE TO
LOOK AT PEOPLE**

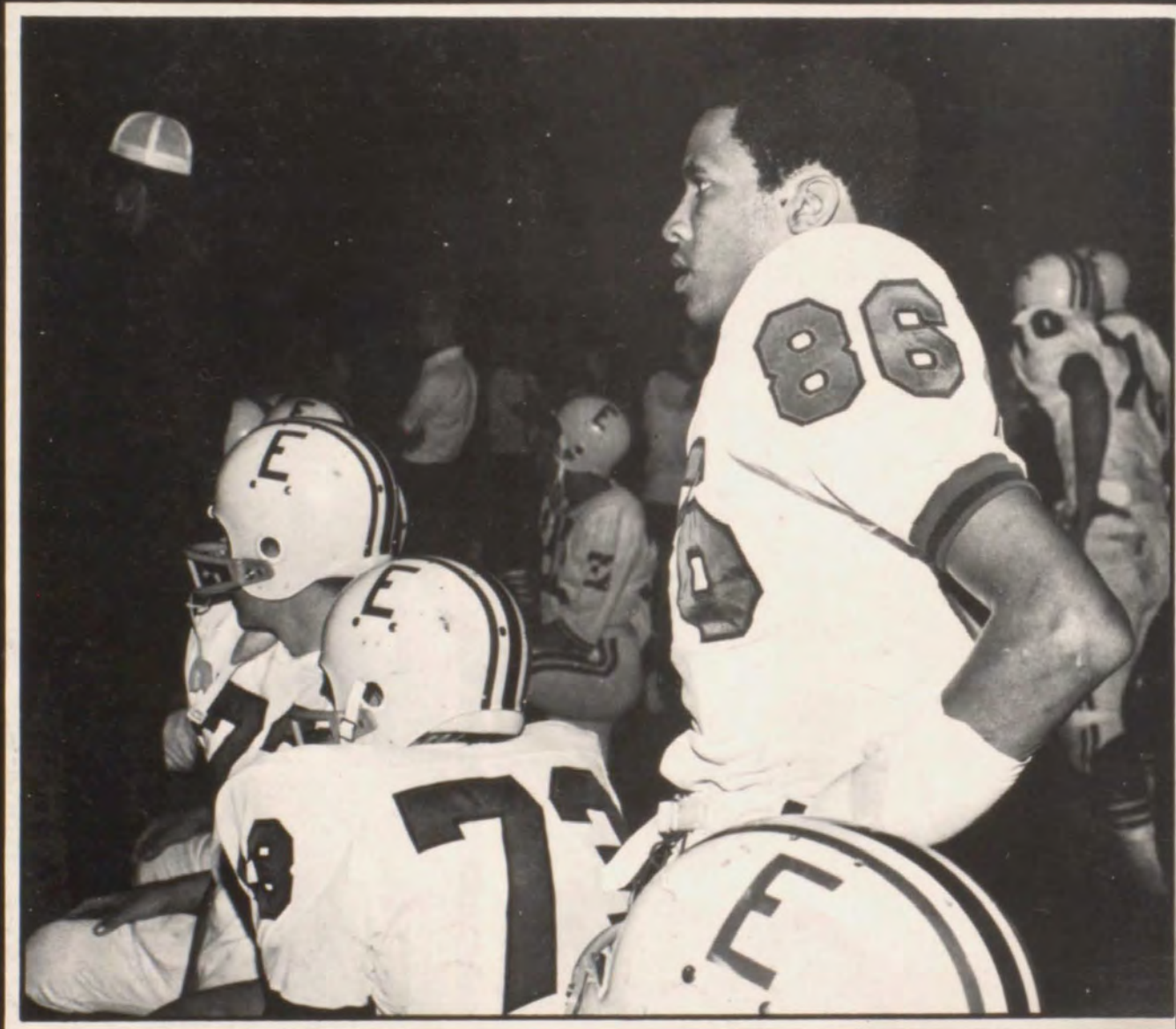
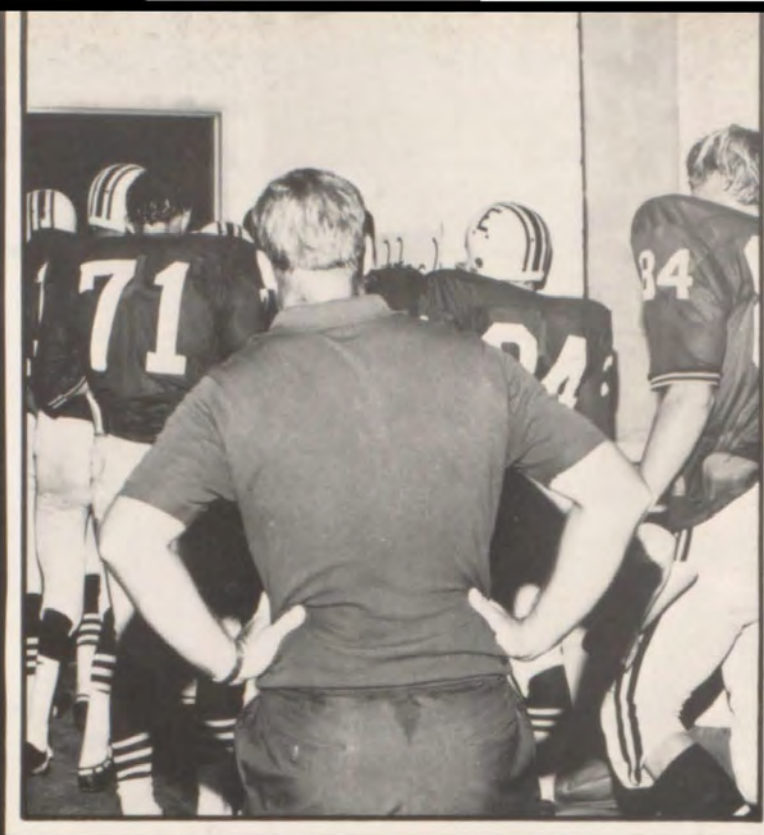



**WE LIKED PEOPLE
AND WE LIKED
WHAT THEY LIKED**

**PEOPLE . . .
OUR OPPORTUNITY TO UNDERSTAND THEM**



PAGE

MISSING

PAGE

MISSING



**WE CANNOT KNOW GOD
UNLESS WE KNOW ALL
PEOPLE . . .
HIS CHILDREN**

AND WE FOUND WE LIVE BETTER



WHEN WE ASSOCIATE WITH PEOPLE



THEY MAKE US FEEL
IMPORTANT AND
SOMETIMES GREAT.
AND WE ARE GRATEFUL!
WE HOPE WE CAN DO
THE SAME FOR
SOMEONE ELSE SOMETIME.





ACTIVITIES

MR. AND MISS EHS
WHO'S WHO
BEAUTIES
HOMECOMING
FAIR WINNERS
SUPERLATIVES
CLUBS



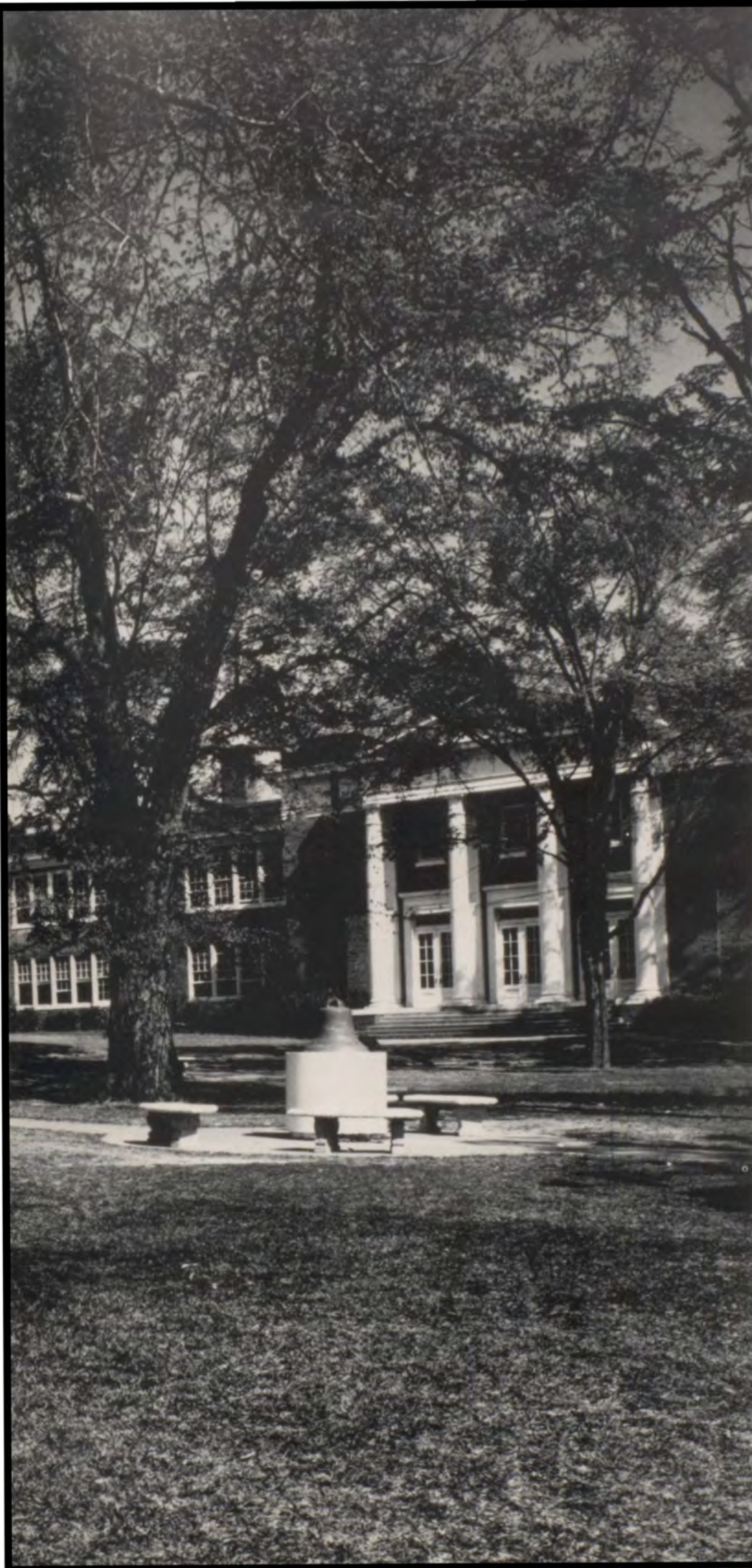

MR. AND MISS EUFAULA HIGH SCHOOL

ROXIE GARRISON

TOD SINGLETON

On their qualities of school spirit, integrity, good looks, intelligence, and cooperation - Roxie and Tod were chosen Mr. and Miss EHS by vote of the student body.

SENIOR HONORS

"When honor comes to you, be ready to take it; but reach not to seize before it is near."

(Standing)

BONNIE WILDER - Most Talkative

EVELYN MENCER - Best Dressed

PATRICIA HESTER - Most Intellectual

ANN BUSH - Most Likely to Succeed

ELLEN POSEY - Friendliest

NORMA McKEE - Most School Spirited

EARNIE CARTER - Most Talented

ROXIE GARRISON - Best All-Around

(Seated)

ELSIE ELDRIDGE - Best Personality

PAM O'BRIAN - Most Attractive









(Top Row)

MIKE BURTZ - Most School Spirited

BUDDY BAKER - Best Personality

EDDIE LONG - Most Attractive

JERRY THIGPEN - Most Talkative

JACK JACKSON - Best Dressed

(Bottom Row)

JERRY TOOLE - Most Talented

MIKE PORTER - Most Likely To Succeed

GRADY HARTZOG - Friendliest

TOD SINGLETON - Best All-Around

RAYMOND ADAMS - Most Intellectual

JUNIOR WHO'S WHO



FRIENDLIEST
Shana Grimes and Don Gammage



MOST TALKATIVE
Patricia Williams and Walter Wilbourn



BEST PERSONALITY
Judy Parker and Tinkey Turner



MOST SCHOOL SPIRITED
Barbara Blount and Brady Pollock



BEST LOOKING
Pinnie Avera and Joe Mortland



BEST ALL-AROUND
Keitt Blackmon and Jim Williams



MOST INTELLECTUAL
Pat Richards and Jim Conner



WITTIEST
Karen Fillingim and Jay Murphy

SOPHOMORE WHO'S WHO



BEST LOOKING

Jan Baumgardner and Lester Moore



MOST TALKATIVE

Gina Sherrill and Rickey Satterfield



FRIENDLIEST

Frieda Bush and Cal Braswell



BEST ALL-AROUND

Emily Griffin and Will Slade



SMARTEST

June Johnson and Jimmy Lockwood

FRESHMAN WHO'S WHO



SMARTEST

Frankie Bartkiewicz and Mac Moorer



BEST ALL-AROUND

Becky Robinson and John Jenkins



BEST LOOKING

Debbie Moring and Steve Jackson



MOST TALKATIVE

Dianne Elliot and Mike Sowell



FRIENDLIEST

Jane Jenkins and Andy Randall

**SENIOR
BEAUTIES**

MISS PAM O'BRIAN



MISS REATHA GRIER





MISS ELSIE ELDRIDGE



MISS MARGARET CASON



MISS ROXIE GARRISON



MISS SHIRLEY TENNILLE



MISS JEANIE HARRISON



MISS FLORINE FREEMAN

JUNIOR BEAUTIES



MISS SHANA GRIMES



MISS LIBBY MORING



MISS VIRGINIA HOSKEY



MISS PINNIE AVERA



MISS BARBARA BLOUNT



MISS KEITT BLACKMON

SOPHOMORE BEAUTIES



MISS JAN BAUMGARDNER



MISS DEENA PELHAM



MISS DUSTY SCOTT

FRESHMAN BEAUTIES



MISS CARLA CODY



MISS DEBBIE MORING



MISS PATRICIA ANN THOMAS

HOMECOMING 1970



PRINCIPAL, MR. WILLIAM QUINNEY,
presents Pam with her trophy.



Homecoming Queen
PAM O'BRIAN



ATTENDANTS - Judy Parker, 11th grade - Freida Bush, 10th grade - Debbie Moring, 9th grade.





Sophomore Float



1st Place Prize Winning
Freshman Float



2nd Place Prize Winning
Junior Float



Senior Float



E.H.S. SUPERLATIVES



HONOR GRADUATES

IVY KENDRICK NORMA McKEE RAYMOND ADAMS ANNE BUSH VIRGINIA PARKER
DEBBIE HAGLER ROBBIE SINGLETON PATRICIA HESTER



Miss Gladys Love - A FAITHFUL TEACHER
1950-1971

What greater or better gift can we
offer the republic than to teach and
instruct our youth? Cicero



MR. AND MISS VIE - Ellen Posey
Benny Swofford



GOOD CITIZENSHIP GIRL -
Patricia Hester



GIRLS AND BOYS STATE
Bill Cole, Carol Burtz, Jim Conner,
Billy Braswell



MOST OUTSTANDING BASKETBALL PLAYER
Adolphus Thompson



MOST CONGENIAL AND MOST
Cal Braswell, Joreatha Seabor



MOST OUTSTANDING BAND STUDENTS
Kathy Brogden and Tommy Sammons



MOST OUTSTANDING CHORAL STUDENTS
Jerry Toole and Debbie Dixon



HI-TIMES-TIGER TALES EDITORS
Barbara Blount and Raymond Adams



SCIENCE FAIR WINNERS

Tina Richards, Regina Maddox, Helen Doughtie, Cynthia Davis
Melinda Palmer, Laniel Corbitt, Shana Grimes, Patricia Hester, Earnie Carter



SCHOLASTIC BAND STUDENTS

Robbie Singleton and Sid Baker



HISTORY FAIR WINNERS

Randy Lee, Billy Braswell, James Scott,
Laniel Corbitt, Carol Burtz, Sharon Sowell,
Camilla Hatrick, Susan Hinson, Barbara Blount



MOST OUTSTANDING P.E. STUDENTS

Debbie Dixon, Mary Judah, Robin
Flewellen



ANNUAL STAFF

BARBARA BLOUNT - Editor





BARBARA BLOUNT -
 Editor
 CAL BRASWELL -
 Sports Editor
 ELSIJOE ELDRIDGE -
 Feature Editor
 ROXIE GARRISON -
 Feature Editor
 JUDY HAISTEN -
 Art Editor
 VIRGINIA PARKER -
 Faculty Editor
 BETSY PATRICK -
 Club Editor
 PATSY POSS -
 Advertisement Editor
 KAY TIDWELL -
 Feature Editor
 Not Pictured -
 JAY MURPHY -
 Business Manager
 MRS. BETTIE BLAND -
 Advisor



Historian -
PAM O'BRIAN



President - ELLEN
POSEY



Reporter - TONI
EVERAGE



Secretary - KAY
TIDWELL



TRADE AND INDUSTRIAL EDUCATION



E



Vice-President -
BENNY SWOFFORD



Most Outstanding
VIE Student -
ELLEN POSEY



Treasurer - REATHA
GRIER



Advisor -
MR. RUSSELL JONES



DISTRIBUTIVE EDUCATION

STUDENT COUNCIL

OFFICERS: President - Norma McKee; Vice President - Judy Haisten; Secretary - Barbara Blount; Treasurer - Eddie Long; Advisor - Mrs. Reece Sparks.

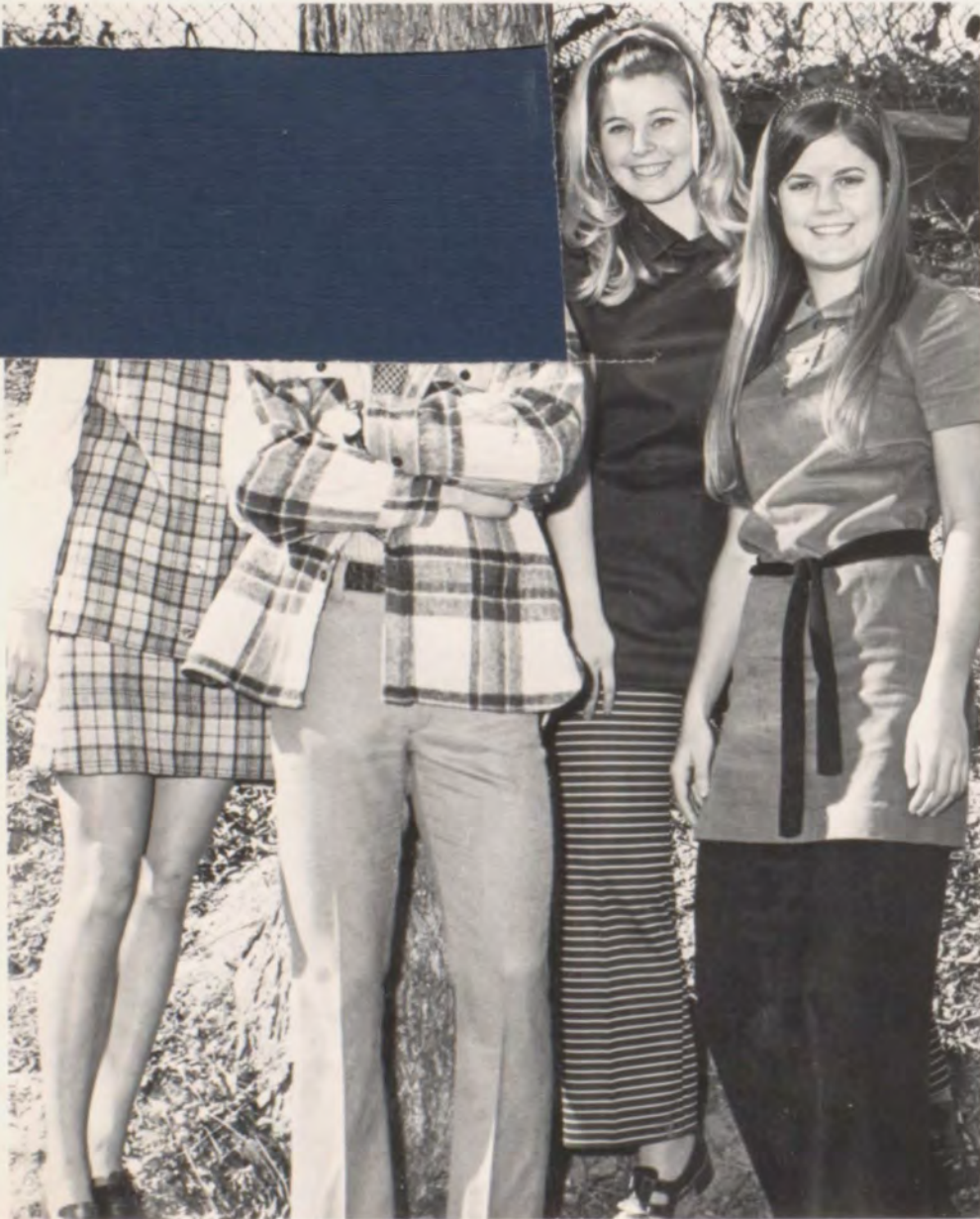



Judy Haist
 Norma M
 Thomas
 Keitt Bl
 Barbara
 Camill
 Rebec
 Tod S
 Reath
 Eddie
 Joe N
 Virg
 Robi
 Deb
 Jim
 Lib
 To

Marla Wallace
 Debbie Moring
 Terri Wilder
 Pat Richards
 Mickey Price
 Janice Futrell
 Mary Judah
 Kay Tidwell
 Jerry Toole
 Cal Braswell
 Catherine Grubbs
 Tinky Turner
 Brenda Earnest
 Diane Elliot
 Marvin Jenkins
 Elsie Eldridge
 Jeanie Harrison

Raymond Adams
 Sheila Mallory
 Emily Griffin
 Jack Jackson
 Shana Grimes
 Earnie Carter
 Tricia Hester
 Becky Beall
 Anne Bush
 Carla Cody
 Jenne Ethridge
 Frank McKee
 Ellen Posey
 Mary Randall
 Bernita Senter
 Mary Thornton
 Barbara Ware





BI-CHEM-PHY

Marcia Strickland
 Mary Gay
 Kathleen Woodbury
 June Johnson
 Belinda Smith
 Norma McKee
 Bonnie Wilder
 Raymond Adams
 Mariann Schmitz
 Sharon Sheppard
 Cynthia Davis
 Francis Wallace
 Joan McLendon

Freida Bush
 Anne Bush
 Patricia Hester
 Linda Norton
 Christine Dawson
 Toi Teel
 Becky Conner
 Marla Wallace
 Mike Porter
 Mike Burtz
 Virginia Parker
 Mrs. Poitevint
 Mr. Jackson

OFFICERS: President - Mike Porter; Vice
 President - Mike Burtz; Secretary - Ann Bush;
 Treasurer - Virginia Parker; Advisor - Mr.
 Leslie Jackson.





Rooney Abraham
 Belinda Smith
 Bonnie Graddy
 Pinnie Avera
 Rebecca Goggans
 Camilla Hamrick
 Debbie Dixon
 Margaret Cason
 Robin Flewellen
 Sharon Sheppard
 June Johnson
 Joan McLendon

Melinda Palmer
 Arlene Strickland
 Mickey Price
 Elsi Joe Eldridge
 Karen Fillingim
 Julie Mims
 Patsy Poss
 Anne Williams
 Mary Flowers
 Sharon Judah
 Mary Judah
 Brenda Lynn

Carrie Petry
 Charlotte Clark
 Karen Morton
 Jane Jenkins
 Cathy Henry
 Paula Smith
 Karen Ludlam
 Linnea Parker
 Bonnie Blair
 Lisa Smith
 Frankie Bartkiewicz
 Susan Kinkade

Norma McKee
 Virginia Parker
 Roxie Garrison
 Elnora Williams
 Jeanie Harrison
 Delores Stanford
 Linda Norton
 Marcia Norton
 Genny Arnold
 Linda Strickland
 Neva Whatley
 Debbie Moring



GIRLS' ATHLETIC ASSOCIATION



Terri Wilder
 Genovier Johnson
 Glenda Sanders
 Ruth Roberson
 Helen Doughtie
 Bernita Senter
 Sharon Watson
 Helen Beam
 Keitt Blackmon
 Vicki Beam
 Brenda Earnest

Phyllis Clements
 Georgia Griffin
 Jenny Etheridge
 Sandra Dunn
 Rita Graddy
 Linda Salter
 Judy Ard
 Susie Sherrill
 Gina Sherrill
 Sheila Mallory

OFFICERS: Pr
 Robin Flewell
 urer - Margar
 Advisor - Mrs

FUTURE TEACHERS OF AMERICA



Williams; Secretary-



Susan Kinkade
Sharon Sheppard
Joan McLendon
Mrs. Dickert
June Johnson
Patsy Poss
Emily Griffin



Fairy Jinks
Jim Williams
Sheila Mallory
Frieda Bush
Rita Graddy
Laniel Corbitt
Bonnie Graddy

Pinnie Avera
Frances Wallace
Jay Murphy
Linda Salter
Gina Sherrill
Susie Sherrill
Will Slade

Judy Ard
Marcia Strickland
Mary Gay
Tinky Turner
Susan Hinson
Nita Graddy
Rooney Abraham

KEY CLUB

Jimmy Bradford
Jack Jackson
Grady Hartzog
Ben Spurlock
Joe Mortland
Raymond Adams
Jim Williams
Rusty Baxley
John Clements
Shana Grimes
Jay Murphy
Cal Braswell
Fairy Jinks

Tod Singleton
Mike Burtz
Debbie Moring
Bill Cole
Jeanie Harrison
Steve Byrne
Thomas Clements
Richard Croy
Johnny Trawick
Robert Beam

OFFICERS: President - Mike
Steve Byrne; Treasurer - Jim





PEP CLUB





Pam O'Brian
 Carrie Petry
 Patricia Hester
 Earnie Carter
 Bonnie Wilder
 Jeanie Harrison
 Margaret Cason
 Barbara Blount
 Nancy Lockwood
 Joretha Seaborn
 Frances Wallace
 June Johnson
 Edrenra Quarles ✓
 Jimmy Lowe ✓
 Julie Mims
 Elizabeth Ricks
 Pinnie Avera
 Mona Howard
 Becky Beall
 Anne Bush
 Nancy Windham
 Libby Moring
 Carol Burtz
 Marcia Norton
 Frankie Bartkiewicz
 Toni Everage
 Ginger Shackelford
 Jennie Etheridge
 Alice Gatlin
 Robin Flewellen
 Delane Morris
 Vivian Hicks
 Brenda Ware
 Wenda Culver
 Margetrey Wright ✓
 Regina Mattox
 Laneil Corbitt
 Kaye Benton
 Roxie Garrison
 Lisa Smith
 Debbie Smith ✓
 Kathy Woodbury

Frieda Bush
 Barbara Frost
 Cynthia Davis ✓
 Glenda Sanders
 Delores Stanford
 Jay Murphy
 Camilla Hamrick
 Karen Morton
 Jane Jenkins
 Karen Ludlam
 Linda Norton
 Pam Gentry
 Elsjoe Eldridge
 Marvin Jenkins
 Eddie Long
 Reatha Grier
 Shana Grimes
 Jim Williams
 Linda Swofford
 Susan Kinkade
 Rita Graddy
 Marcia Strickland
 Mary Gay
 Joan McLendon
 Dennis Thomas
 G. H. Cossey
 Thomas Clements
 Norma McKee
 Sandra Turner
 Teresa Welch
 Phyllis Clements
 Debbie Moring
 Terri Wilder
 Neva Whatley
 Becky Robinson
 Sharon Sheppard
 Melinda Palmer
 Johnny McCleroy
 Cynthia John
 Jan Gaskin
 Georgette Drew
 Nita Graddy

Linnea Parker
 Mary Nell Roberson
 Marilyn Scofield
 Brenda Earnest
 Fairy Jinks
 Tod Singleton
 Emily Wiggins
 Debbie Dixon
 Joe Mortland
 Virginia Parker
 Mike Porter
 Marla Wallace
 Debbie White
 Tinky Turner
 Judy Parker
 Diann Elliott
 Linda Salter
 Judy Ard
 Belinda Smith
 Sharon Judah
 Roonie Abraham
 Cathy Griffith
 Karen Fillingim
 Jim Conner
 Bonnie Graddy
 Kay Tidwell
 Patsy Poss
 Pat Richards
 Cal Braswell
 Catherine Grubbs
 Sheila Mallory
 JoDee Odum
 Deena Pelham
 Jack Jackson
 Susie Sherrill
 Keitt Blackmon
 Gina Sherrill
 Will Slade
 Emily Griffin
 Bill Cole
 Rebecca Goggans
 Al Blair

OFFICERS: President - Jeanie Harrison; Vice President -
 Earnie Carter; Secretary - Bonnie Wilder; Treasurer - Patricia
 Hester; Advisor - Mrs. Ophelia Sellers.

ART CLUB

Brant Carter
Tinky Turner
Rooney Abraham
Jo Dee Odum
Judy Haisten
Emily Griffin
Nancy Windham
Linnea Parker
Jeanie Harrison
Earnie Carter
Kathleen Woodbury
Jan Dean
James Scott
Mike Carroll
Mary Gay
Christine Dawson
Judy Parker
Mrs. Smith



OFFICERS: President - James Scott; Vice President - Rooney Abraham; Secretary - Jeanie Harrison; Treasurer - Tinky Turner; Advisor - Mrs. Janice Smith.





LIBRARY CLUB

- Cynthia Davis
- Shirley Respress
- Ninette Palmore
- Elnora Williams
- Delane Morris
- Patricia Williams
- Mary Woodakd
- Jeanette Jackson
- Jewell Thomas
- Eddie Mims
- Mrs. Comer
- Alice Cox



OFFICERS: President - Patricia Williams; Vice President - Jewell Thomas; Secretary - Alice Cox; Assistant Secretary - Ninette Palmore; Reporter - Cynthia Davis; Advisor - Mrs. Yola Comer.

FRENCH CLUB





OFFICERS: President - Earnie Carter; Vice President - Rebecca Goggans; Secretary - Bonnie Wilder; Treasurer - Debbie Dixon; Reporter - Nancy Windham; Activities Chairman - Robin Flewellen; Advisor - Mrs. Janice Smith.

Diane Kendrick
 Mary Nell Roberson
 Marilyn Scofield
 Deborah Hammond
 Benjamin Franklin
 Billy Braswell
 Kin White
 Jim Conner
 Patricia Hester
 Becky Beall
 Al Blair
 Norma McKee
 Jan Dean
 Debbie Dixon
 Robin Flewellen
 Camilla Hamrick

Keitt Blackmon
 Steve Jackson
 Nancy Windham
 Julie Jenkins
 Shana Grimes
 Nancy Lockwood
 Cal Braswell
 Virginia Parker
 Betsy Patrick
 Earnie Carter
 Bonnie Wilder
 Marvin Jenkins
 Robert Beam
 Rebecca Goggans
 Jack Jackson

BUSINESS CLUB



OFFICERS: President - ElsiJoe Eldridge; Vice President - Brenda Lynn; Treasurer - Robin Flewellen; Secretary - Camilla Hamrick; Reporter - Mary Judah; Advisor - Miss Annie Cato.



Deborah Floyd
Elsioe Eldridge
Barbara Blount
Vickie Beam
Debbie White
Bronda Carter
Joretha Seaborn

Kathy Brogden
Karen Searcy
Linda Norton
Joyce Lee
Mary Judah
Brenda Lynn
Sharon Watson

Belinda Smith
Debbie Dixon
Pinnie Avera
Camilla Hamrick
Robin Flewellen
Judy Parker
Mary Dennis

HI TIMES STAFF



Raymond Adams - Editor
Betsy Patrick
Patricia Reeves
Barbara Davis
Annie Mae Jackson
Martha White

Karen Williams
Debbie White
Shirley Tennille
Evelyn Mencer
Susie Sherrill
Mr. Robert Flewellen - Advisor

Barbara Davis
Pat Richards
Tina Richards
Helen Beam
Margie Daniels
Mary Fountain
Carrie Baker
Marcia Norton
Bonnie Graddy
Emily Griffin
Fairy Jinks
Violet Davis
Lula Jackson

Joyce Lee
Toni Everage
Carolyn Reese
Georgia Griffin
Mona Howard
Betty Carroll
Mary Bishop
Julie Mims
Patricia Thomas
Dora Boutwell
Diane Williams
Beatrice Rogers
Merle Lowe

CHORAL MUSIC DEPARTMENT



Brenda Ware
Melinda Palmer
Neva Whatley
Linda Norton
Arlene Strickland
Jenne Etheridge
Brenda Earnest
Pam Bailey
Debra Walker
Diann Elliott
Mentile Forte
Brenda Dowell
Pinnie Avera

Phyllis Clements
Linda Swofford
Marla Wallace
Nancy Sylvester
Mary Dennis
Genovier Johnson
Debbie Dixon
Kaye Benton
Dell Cain
Carrie Petry
Vickie White
Ruby Dennis
Rose Davis
Debbie Smith

Charlotte Clark
Deborah Floyd
Brona Carter
Nancy Lockwood
Dorothy Miller
Timothy Bowens
Earl White
Tinky Turner
Chris Johnson
Keith Rhodes
Horace Guilford
Russell Poss
Tom Conner
Freddy Jones

Richard Croy
Jerry Toole
Buddy Baker
Grady Hartzog
Jimmy Bradford
Mary Randall
Sheila Mallory
Margaret Cason
Kathleen Woodbury -
Accompanist
Mr. Paul Clements -
Advisor





Concert Choir



All-State Chorus
JERRY TOOLE



MR. PAUL CLEMENTS
Director of Choral Music

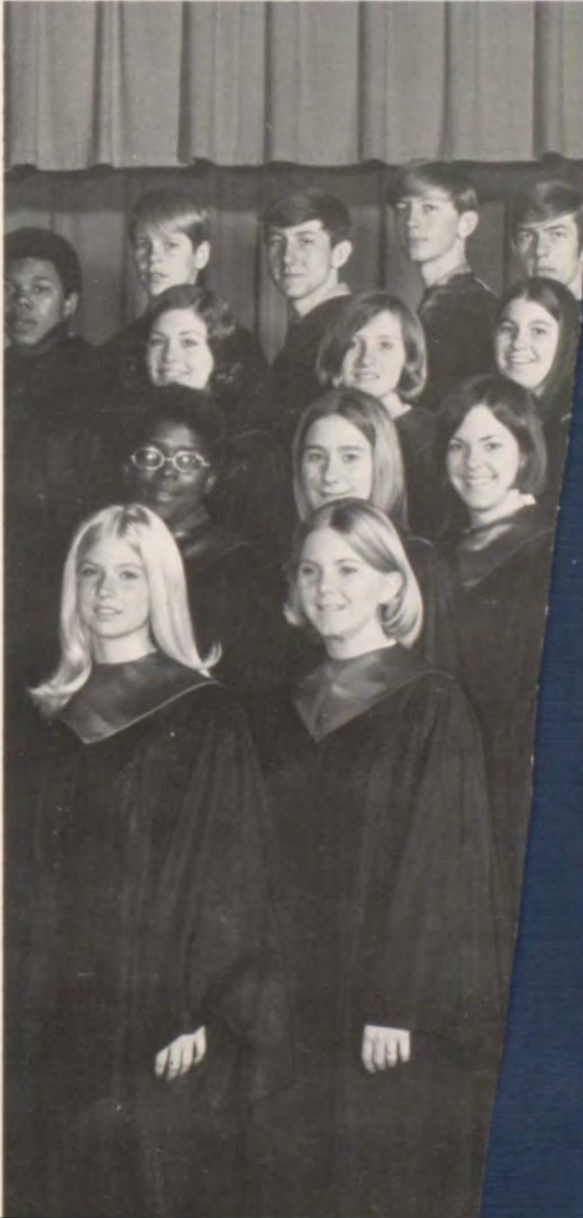

KATHLEEN
WOODBURY

Serenaders

SPANISH CLUB

Bonnie Blair
Sandra Dunn
Regina Mattox
Tom Conner
Thomas Clements
Judy Parker
Cathy Griffith
Jeanie Harrison
Margaret Cason
Toi Teel
Rooney Abraham
Lurleen Wise
Randy Darrigen

Richard Croy
Jimmy Brooks
Steve Byrne
Donald Kilgore
Billy Braswell
Donna Reid
Mary Champion
Melinda Palmer
Lisa Smith
Claudia Futrell
June Johnson
Frankie Bartkiewicz
Sharon Watson



Bob Burtz; Treasurer -
Lurleen Wise; Advisor - Miss



"E" CLUB



- Mike Pelham
- Don Mitchell
- Lester Moore
- Jerry Thigpen
- Eddie Long
- Jay Murphy
- Will Slade
- John Clements
- Kin White
- Jim Williams
- Tod Singleton
- Adolphus Thompson
- Eddie Charles Mims
- Stanley Gosha
- Mike Burtz
- Tom Conner
- Marvin Jenkins
- Thomas Clements
- Bill Cole
- Keith Barefield
- Jack Jackson

OFFICERS: President - Tod Singleton; Vice President - [redacted] Long; Secretary - [redacted]
 Treasurer - Jim Williams; Chaplain - Bill Cole

Judy Haisten
Scott Thornton
Jeanie Harrison
Mike Porter
Earnie Carter
Norma McKee
Jewell Thomas
Jerry Toole
Mike Burtz
Karen Fillingim
Debbie Dixon
Will Slade
Elsijoe Eldridge
Marvin Jenkins
ADVISOR -
Miss Celeste Houston

INTER-CLUB COUNCIL



OFFICERS: President - Judy Haisten; Secretary-Treasurer - Nancy Windham.

OFFICERS: President - Scott Thornton;
 Vice President - Randy Darrigan; Sec-
 retary-Treasurer - Tommy Eldridge;
 Reporter - Ben Spurlock; Sentinel -
 Allen Davis; Advisor - Mr. Richard
 Fenn.



FUTURE FARMERS OF AMERICA

Timothy Bowens
 Paul Henderson
 Richard Washington
 Graddy McClinton
 David Hawkins
 Johnny Trawick
 Terry Spence
 Tony Darrigan
 Terry Carter
 Eddy Morris
 Mike Sowell
 Allen Turner
 Curtis Blankenship
 Mike Bowden
 Ricky Spiva
 Foy Brown
 Kent Pippins
 Ben Spurlock

Tommy Eldridge
 Lu Authur Woodson
 James Green
 Eddie Thorton
 James Merrill
 Jimmy Maddox
 Larry Corbitt
 Michael Franklin
 Cecil Pierce
 Edgar Douglas
 Daniel Welborn
 Earl White
 Ricky Satterfield
 Ronnie Wright
 Chris Johnson
 Ronnie Marshall
 Ben Culpepper
 Mike Jowers

Eddie Charles Mims
 John Cliatt
 Michael McQueen
 Charles Cummings
 Randy Haynes
 John Jackson
 Jerome Young
 Bobby Gamble
 John Clements
 John Jenkins
 Greg Mills
 Owen Singleton

ADVISOR -
 Mr. Richard Fenn



Debbie Adkinson
 Sophie Anderson
 Mitzi Bell
 Dora Boutwell
 Clara Brown
 Wanda Bulger
 Martha Burns
 Pam Bailey
 Debra Becker
 Mary Bishop
 Ruth Brown
 Vinetta Coleman
 Carla Cody
 Mary Clark
 Faye Cumbie
 Cindy Crabtree
 Mary Cain
 Barbara Frost
 Vicki Gargas
 Georgette Drew
 Jeanne Ethridge
 Becky Flake
 Sandra Dunn
 Claudia Futrell
 Anglea Daniel
 Hazel Fox
 Pam Griffin

Margurite Franklin
 Rita Graddy
 Lillie Franklin
 Linda Galloway
 Polly Guilford
 Alice Gatlin
 Jan Gaston
 Pam Gentry
 Debbie Johnston
 Donette Hatfield
 Nita Graddy
 Joyce Jackson
 Susan Hinson
 Ginger Griffin
 Rita Holmer
 Jane Jenkins
 Annie Hawkins
 Lavone Jones
 Jo Ann Henely
 Sharon Judah
 Kathy Hollins
 Kathy Henry
 Karen Ludlam
 Debbie Moring
 Jean McLain
 Annie Nelson
 Lettice Lampley

Jo Ann Morris
 Judy McDonald
 Marcia Norton
 Sheree Lashley
 Karen Morton
 Kathy Nolin
 Dorothy Marshal
 Jackie Medley
 Marilyn Massey
 Vicki Mills
 Mary Porter
 Shirley Respress
 Sandi Shackelford
 Annette Peterson
 Diana Ross
 Vicki Singleton
 Linda Pittman
 Delois Ryles
 Paula Smith
 Jean Palmer
 Lucy Robinson
 Lisa Smith
 Linnea Parker
 Becky Robinson
 Annie Robinson
 Beatrice Rodgus
 Betty Reaves

Mary Thompson
 Sheree Stokes
 Annie Williams
 Carolyn Scott
 Patricia Thomas
 Theresa Wealsh
 Julie Seaborn
 Deborah Tyler
 Neva Whatley
 Eunice Tennille
 Vicki White
 Esther Thomas
 Terri Wilder
 Elizabeth Williams
 Solama Williams
 Linda Wilson
 Lurleen Wise
 Mary Woodard
 Dorothy White
 Trudy Williams
 Rhonda Wright
 Martha White
 Karen Williams
 Ruby Weatling





ATHLETICS

**FOOTBALL
CHEERLEADERS
BASKETBALL
MAJORETTES
BAND
GIRLS' ATHLETICS**





JOHN DAVID RAMSEY - CHUCK KIEFER

FOOTBALL



JUG JENKINS



CHUCK KIEFER - J. T. HART - JOHN DAVID RAMSEY, Head Coach



THOMAS CLEMENTS
End
Senior



TOM CONNER
Tackle
Senior



STANLEY GOSHA
End
Senior



JACK JACKSON
Quarterback
Senior



MARVIN JENKINS
End
Senior



EDDIE LONG
Running Back
Senior



MIKE PELHAM
Tackle
Senior



TOD SINGLETON
Kicking Specialists
Senior



JERRY THIGPEN
Flanker Back
Senior



ADOLPHUS THOMPSON
Flanker Back
Senior





JOHN CLEMENTS
Tackle
Junior

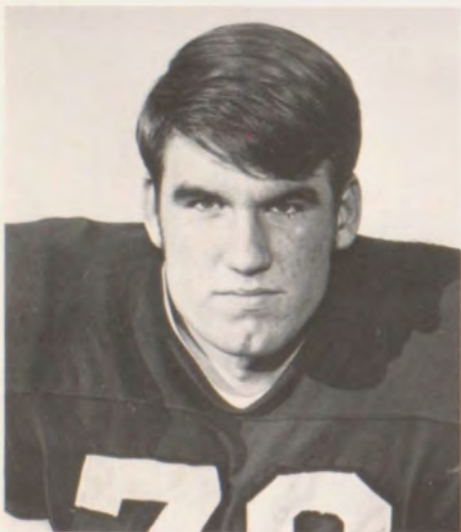

BILL COLE
Tackle
Junior



JAY MURPHY
Tackle
Junior



CHESTER ROSS
Tackle
Junior



JIM WILLIAMS
Center
Junior



KIN WHITE
Running Back
Junior

1970 SEASON'S RECORD

Eufaula - - - - - 0	Auburn - - - - - 36
Eufaula - - - - - 13	Enterprise - - - - 42
Eufaula - - - - - 0	Valley - - - - - 48
Eufaula - - - - - 11	Ozark - - - - - 16
Eufaula - - - - - 7	Dale County - - 14
Eufaula - - - - - 3	Opelika - - - - - 34
Eufaula - - - - - 20	Troy - - - - - 28
Eufaula - - - - - 6	Abbeville - - - - 26
Eufaula - - - - - 7	Lanette - - - - - 42
Eufaula - - - - - 28	Central - - - - - 75



KEITH BAREFIELD
Fullback
Sophomore



PERRY CRUMPTON
Guard
Sophomore



RICKY FELIO
End
Sophomore



TERRY GILMORE
Guard
Sophomore



J. GRIMES
Guard
Sophomore



JIMMY LOCKWOOD
Tackle
Sophomore



DON MITCHELL
Quarterback
Sophomore



LESTER MOORE
Fullback
Sophomore



CHRIS REID
Center
Sophomore



LU ARTHUR WOODSON
Fullback
Sophomore



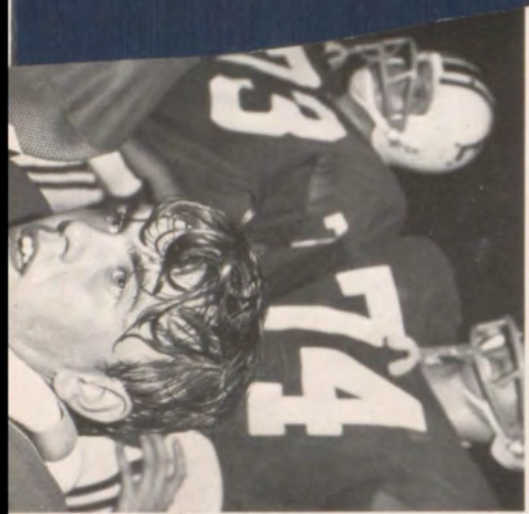



CHEERLEADERS

EMILY GRIFFIN



NORMA MCKEE

ROXIE GARRISON
Head Cheerleader



SHANA GRIMES



REBECCA GOGGANS





BARBARA
BLOUNT
Co-Head



JAN BAUMGARDNER



KEITT BLACKMON



FRIEDA BUSH

BASKETBALL



Head Coach - J. T. HART



MIKE BURTZ
Senior

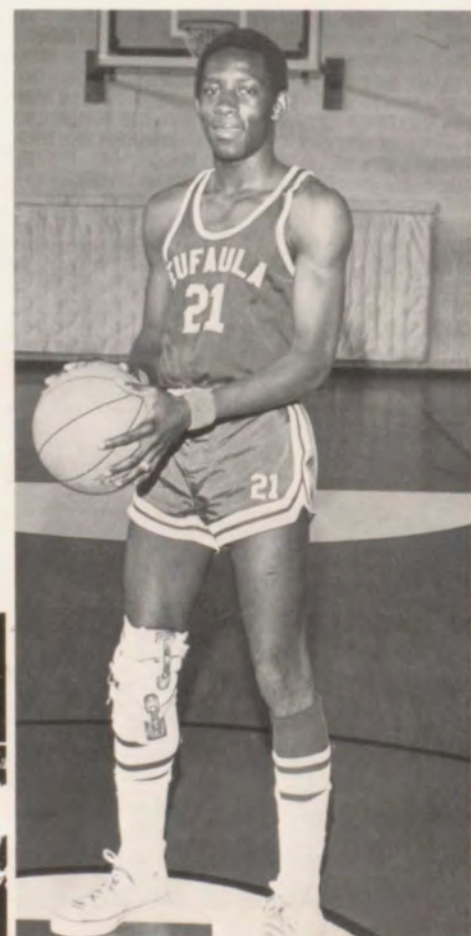

STANLEY GOSHA
Senior





MARVIN JENKINS
Senior



DAVID RICHARDSON
Senior

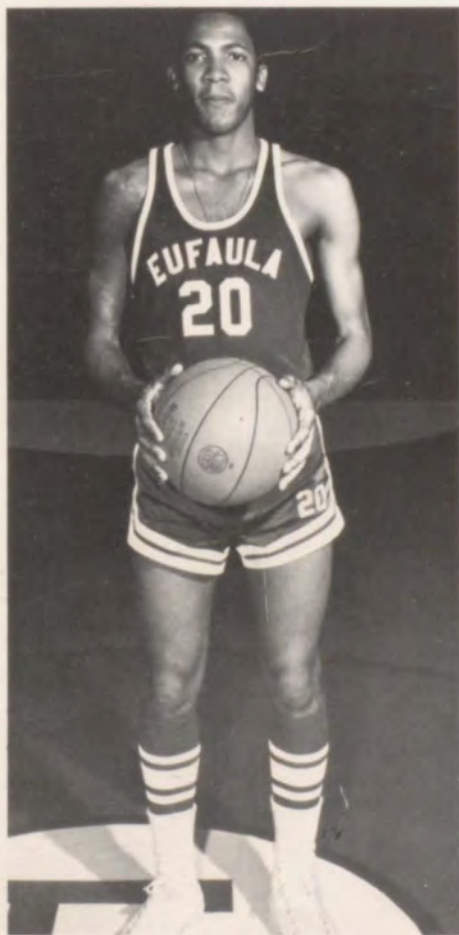

ADOLPHUS THOMPSON
Senior



SCOTT THORNTON
Senior





JEROME YOUNG
Senior



RONALD HOLLINS
Junior



WILLIE MORRIS
Junior



KEITH BAREFIELD
Sophomore



1970-71 SEASON'S RECORD

Eufaula - - - - -	63	Ozark - - - - -	60
Eufaula - - - - -	80	Kinston - - - - -	71
Eufaula - - - - -	63	Enterprise - - - - -	54
Eufaula - - - - -	57	Central - - - - -	81
Eufaula - - - - -	73	Valley - - - - -	71
Eufaula - - - - -	73	Ozark T. Jeff Davis - - - -	81
Eufaula - - - - -	48	Ozark T. Ozark - - - - -	54
Eufaula - - - - -	74	Lanett - - - - -	78
Eufaula - - - - -	44	Troy - - - - -	64
Eufaula - - - - -	50	Kendricks - - - - -	69
Eufaula - - - - -	82	Jordan - - - - -	60
Eufaula - - - - -	65	Lee - - - - -	72
Eufaula - - - - -	69	Alex City - - - - -	65
Eufaula - - - - -	66	Dothan - - - - -	86
Eufaula - - - - -	52	Auburn - - - - -	76
Eufaula - - - - -	50	Columbus - - - - -	67
Eufaula - - - - -	56	B. C. T. Valley - - - - -	69
Eufaula - - - - -	57	Opelika - - - - -	78
Eufaula - - - - -	67	Houston Co. - - - - -	61
Eufaula - - - - -	59	Headland - - - - -	61
Eufaula - - - - -	68	Baker - - - - -	69
Eufaula - - - - -	56	Abbeville - - - - -	75
Eufaula - - - - -	64	Jeff Davis - - - - -	78
Eufaula - - - - -	62	Area T. Ashford - - - - -	47
Eufaula - - - - -	59	Area T. Troy - - - - -	58
Eufaula - - - - -			80



Scorekeeper - CAL BRASWELL



Manager - [Name obscured]





MAJORETTES



KAYE BENTON - Drum Majorette



CATHERINE GRUBBS



KAREN SEARCY



KATHY BROGDEN



DEBBIE JOHNSTON



CHRISTINE DAWSON



JOREATHA SEABORN - Head Majorette



TOI TEEL

EUFAULA TIGER BAND





OFFICERS: President - Jerry Toole; Vice President - Mike Porter; Secretary-Treasurer - Kathy Brogden; Reporter - Robbie Singleton; Librarians - Karen Searcy, Jim Franklin.



Karen Searcy
 Joe Land
 Deborah Shimtz
 Mariann Schmitz
 Robbie Singleton
 Pam Braswell
 Wanda Baker
 Alice Bloom
 Julia Folsom
 Jimmie Prater
 Cheryl Braswell
 Becky Conner
 Kaye Benton
 Joretha Seabom
 Betty Carrill
 Leita Seaborn
 Debra Walker
 Robert Garlington
 Ricky Riley
 Don Hartzog
 Wayne Sanders
 Steve Land
 Cynthia Toole
 Mark Starling
 Cal Braswell
 Christine Dawson
 Kathy Brogden
 Dianne Kendrick
 Wendy Johnston
 Sandi Shackelford
 Thornton King
 Jackie Medley
 Edgar Alderson
 Donald Kilgore

Jimmy Maddox
 Linda Wall
 Sid Baker
 Neal Smith
 Catherine Grubbs
 Debbie Johnston
 Lynne Floyd
 Vickie Singleton
 Lynn Cutchens
 Rhonda Wright
 Allen Davis
 Keith Hall
 Benjamin Franklin
 Becky Spiva
 Mike Porter
 Toi Teel
 Cynthia Day
 Alice Gatlin
 Paul Henderson
 Jerry Toole
 Eddie C. Thornton
 Ronald Hollins
 Joe Ed Carr
 Lewis Garrison
 Alonzo Mims
 David Smith
 Henry Harrison
 Tommy Sammons
 Jim Franklin
 Bobby Gamble
 Jerome Young
 David McQueen
 Jimmie Lowe
 Mr. Clarence Tapley, Band Director

GIRLS ATHLETICS



TENNIS CHAMPIONS
DOUBLES - Sharon Judah and Mary Judah
SINGLES - Mary Judah



OUTSTANDING P. E. STUDENTS -
Robin Flewellen
Debbie Dixon
Mary Judah



CHAMPIONSHIP VOLLEYBALL TEAM



CHAMPIONSHIP BASKETBALL TEAM



CHAMPIONSHIP SOFTBALL TEAM

VARSITY VOLLEYBALL TEAM

WINS DISTRICT II CHAMPIONSHIP
FOR SECOND STRAIGHT YEAR



Sharon Judah, Karen Fillingham, Elsie Jo Eldridge, Mary Judah, Patsy Poss, Debbie Dixon, Camilla Hamrick, Carrie Petry, Brenda Lynn, Mary Thorton, Annie Williams, Robin Flewellen, Pinnie Avera, Julie Mims, Mary Flowers, Becky Flake

DISTRICT II VOLLEYBALL TOURNAMENT November 7, 1970 Auburn University

Eufaula	15	Barbour Co.	12
Eufaula	15	Barbour Co.	3
Eufaula	15	Tuskegee Inst.	3
Eufaula	15	Tuskegee Inst.	5
Eufaula	15	R, E, Lee	3
Eufaula	15	R, E, Lee	2
Eufaula	15	New Brockton	2
Eufaula	14	New Brockton	16
Eufaula	15	New Brockton	6

VARSITY TENNIS TEAM

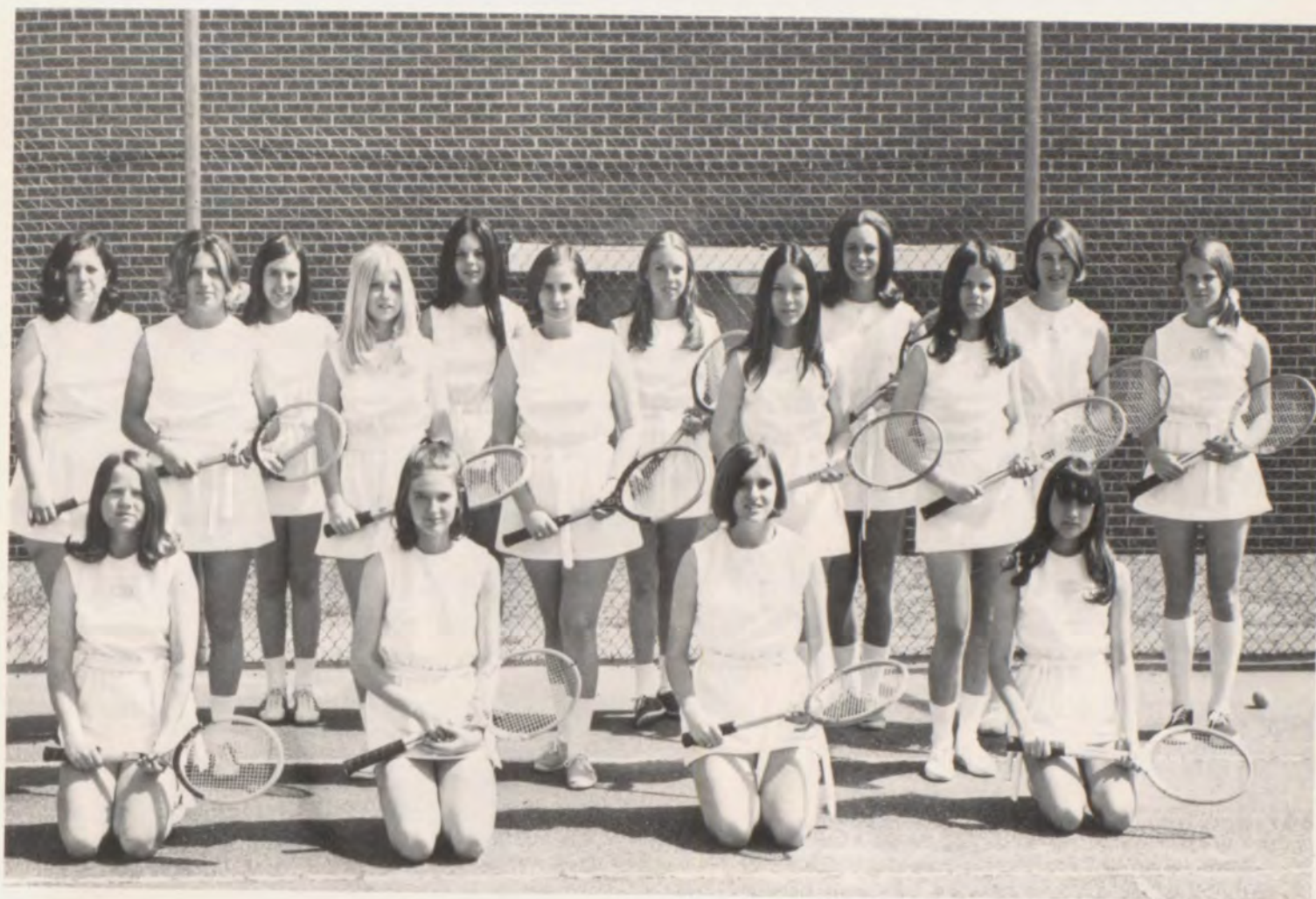

Players	SINGLES & DOUBLES Matches Played	RECORD	
		Won	Lost
Robin Flewellen	16	14	2
Camilla Hamrick	16	12	4
Debbie Dixon	16	13	3
Karen Fillingham	15	13	2
Becky Flake	7	4	3
Pinnie Avera	6	3	3
Cindy Coates	9	9	0
Tina Richards	2	1	1
Brenda Earnest	2	2	0
Phyllis Clements	2	1	1
Karen Morton	2	2	0
Ginger Griffin	2	2	0
Georgia Griffin	2	2	0
Linda Norton	1	1	0
Sharon Sheppard	2	2	0
June Johnson	3	3	0





ACADEMICS

ADMINISTRATION

FACULTY

SENIOR

JUNIOR

SOPHOMORE

FRESHMAN

ADMINISTRATION

MR. O. B. CARTER
Superintendent of
Eufaula City Schools



BOARD OF EDUCATION

Dr. W. D. Moorer
Mr. O. B. Carter
Mr. James Clark
Mr. Joel P. Smith
Mr. Frank Garrison
Mr. L. Y. Dean III



MR. WILLIAM G. QUINNEY
Principal of Eufaula High School

There are things a man must be if he is responsible for the growth of six hundred young people. Aside from the daily activities of a principal he must have an open door and an open mind. Planning, guiding, directing ... concerned about every individual at E.H.S. and all its functions ... He must be a strong man providing a good learning situation ... equal justice to all, including the bearers of green slips ... firm discipline ... kindness and understanding ...

A Leader - A Guide - A Friend.



FACULTY

Man is not an island - distant and alone. Instead he is gregarious - reaching out his heart and soul and mind to those about him. His heart must be touched; his soul must be broadened. Man needs someone to share his triumphs and ease his defeats. Fortunate, indeed, is he whose hand is received in the clasp of friendship.



MRS. SALLIE BELL
Alabama State University, M. S.,
Utah State University, B. S., Ala-
bama History, Civics



MRS. BETTIE H. BLAND
Wesleyan College, B. A., 12th
Grade English, Annual Staff Ad-
visor



MR. JAMES D. BRADLEY
California State University, B. A.,
M. A., American Government,
English



MISS ANNIE CATO
Huntingdon College, B. A., Au-
burn University, M. Ed., Typing,
Shorthand



MR. PAUL CLEMENTS
Harding College, B. A., Choral
Music





MRS. YOLA COMER
Alabama State University, B.S.,
Library



MRS. PATSY DICKERT
Troy State University, B.S., 9th
Grade English



MISS BILLY FAYE DOLLAR
Florence State University, B.S.,
Algebra I, Speech



MR. RICHARD F. FENN
Auburn University, B.S., Agri-
culture



MR. ROBERT H. FLEWELLEN
University of Alabama, B.A.,
M.A., American Government,
Paper Staff Advisor



MRS. HELEN FOLSOM
Alabama College, B.A., Auburn
University, M.Ed., Special Edu-
cation

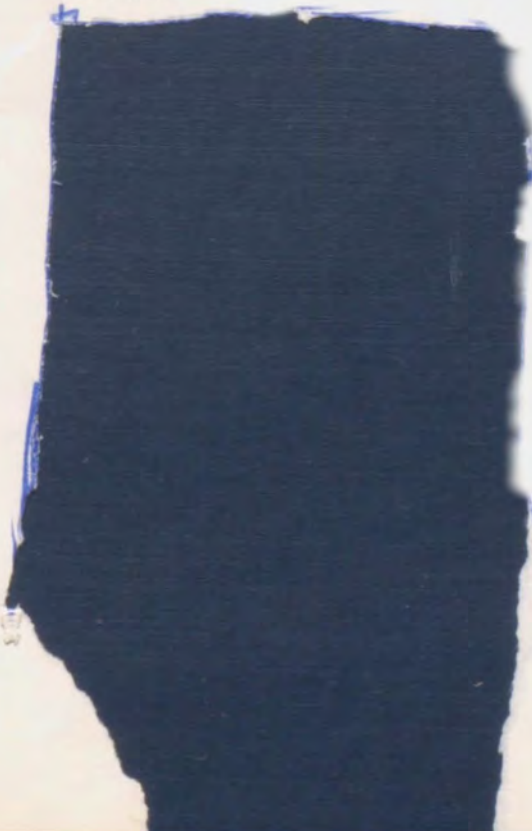

MR. J. T. HART
University of Georgia, B.S., M.S.,
Basketball Coach, Driver's Edu-
cation



MISS CELESTE HOUSTON
University of Alabama, B.S.,
Auburn University, M.Ed., Guidance Counselor



MRS. ANNA HOVATER
Florence State University, B.S.,
University of Alabama, M.A.,
11th Grade English



MR. LESLIE JACKSON
Troy State University, B.S., Birmingham Southern, M.A.T.,
Administrative Assistant, Chemistry, Physics



MRS. RUTH A. JENNINGS
University of Tennessee, B.S.,
Auburn University, M.Ed., Vocational Home Economics



MR. RUSSELL JONES
Troy State University, B.S., Vocational Cooperative Education



MISS GLADYS LOVE
University of Montevallo, B.A.,
University of Alabama, M.A.,
Civics, Latin, World History



MRS. MARY MOORE
Samford University, B.A., 10th Grade English



MISS ELEANOR MOZUR
University of Alabama, B.S.,
French, Spanish



MRS. GLENNA POITEVINT
Troy State University, B.S., Bio-
logy



MR. JOHN D. RAMSEY
Auburn University, B.S., Physical
Education, Football Coach



MR. W. G. REVEL
Howard College, Woodwork



MRS. OPHELIA SELLERS
University of Georgia, B.A.,
United States History



MRS. MELBA W. SINGLETON
University of Montevallo, B.S.,
Bookkeeping, Business Math,
Typing



MRS. GWENDOLYN SMITH
Savannah State College, B.S.,
Mathematics



MRS. JANICE P. SMITH
Huntingdon College, B. A., Uni-
versity of Paris, Art Appreciation,
English, French



MRS. ANNE STARLING
Valdosta State University, B. S.,
Auburn University, M. S., 10th
Grade English



MISS SHIRLEY STEELE
Alabama State University, B. S.,
Special Education



MRS. REECE GUY SPARKS
Brenau College, B. A., Auburn
University, M. Ed., Algebra II,
Geometry, Trigonometry



MR. CLARENCE TAPLEY
Auburn University, B. S., Band



MRS. DORIS TEAL
Auburn University, B. S., Physical
Education



MR. DONALD TYE
Troy State University, B. S.,
General Science



MISS ANNIE D. WHITLOW
Alabama State University, B. S.,
Physical Education



MRS. LOLA REEVES
Secretarial Aid



MISS BETTY VAUGHN
Teacher's Aid



MRS. HAZEL MANN
Secretary to Superintendent



MRS. CATHERINE PERRY
Secretary to Principal



MRS. MARY PREYER
Administrative
Assistant



CLASS OF 1971







SENIOR CLASS OFFICERS

President - MARVIN JENKINS
Vice President - DEBBIE DIXON
Secretary - BONNIE WILDER
Treasurer - ROBIN FLEWELLEN



CHARLES RAYMOND ADAMS



CARRIE LINDA BAKER



GUY M. BAKER III



LOIS FAYE BAUMGARDNER



DEAUTRY BAXTER

CHARLES RAYMOND ADAMS ... "He will dispute and prove it too, that blue is black and black is blue" ... Bi-Chem-Phy, 2, 3, 4; Merit Scholarship Semifinalist, 4; Paper Staff, 1, 4, Editor, 4; Powder Puff, 2; Student Council, 4; Who's Who, 1, 2, 3, 4; Honor Graduate.

CARRIE LINDA BAKER ... "Gaiety is the gift of women" ... Algebra honor, 2; Business Club, 4; FHA, 3; Social Studies Honor, 2.

GUY M. BAKER III ... "Personality is to a man what perfume is to a flower" ... Choral Music, 2, 3, 4; French Club, 3; Who's Who, 4.

LOIS FAYE BAUMGARDNER ... "A laugh is worth one hundred groans in any market" ... Transferred, 2; Business Club, 3; FTA, 4; Pep Club, 4; Powder Puff 3; Spanish Club, 4.

DEAUTRY BAXTER ... "Always ready with a friendly greeting" ... Business Club, 2; Choir Club, 3, 4.



BECKY JEANETTE BEALL

BECKY JEANETTE BEALL ... "True happiness consists in making people happy" ... Business Club, 3; Choral Club, 1, 3; French Club, 3, 4; GAA, 1, 2; Latin Club, 1; P.E. Assistant, 2; Pep Club, 4; Powder Puff, 3; Science Fair Winner, 2; Student Council, 3, 4.



FRIEDA JEAN BELCHER



HERBERT RICHARD BEASLEY



THOMAS I. BENNETT



KAYE BENTON



TERESA DIANE BLAIR



JAMES HERBERT BRADFORD

FRIEDA JEAN BELCHER ... "If at first you don't succeed - Oh well, skip it" ... Choral, 1,2; FHA, 1,2,3; GAA, 1,3,4.

HERBERT RICHARD BEASLEY ... "I can trust everything but temptation" ... Choral, 1,2.

THOMAS I. BENNETT ... "I don't know where I'm going, but I'm on my way" ... Band, 1,2,3, Most Academic Band Student, 2.

KAYE BENTON ... "As merry as the day is long" ... Band, 1,2,3,4, Flag Bearer, 3, Drum Majorette, 4; Choral, 4; FHA, 1; Latin Club, 1; Pep Club, 4.

TERESA DIANE BLAIR ... "A quiet person who has many friends" ... Business Club, 3; Choral, 1,2,3; FHA, 1,2; French Club, 3; GAA, 1,2; History Assistant, 4; Latin Club, 2, Latin Fair Winner, 2; PE Assistant, 2; Science Fair Winner, 2.

JAMES HERBERT BRADFORD ... "One of those fellows you can't help liking" ... Choral Music, 1,3,4; Latin Club, 1; Key Club, 3,4; Powder Puff, 3.



JOE MACK BRASWELL



KATHY SUE BROGDEN



LINDA FAYE BROOKS



ROBERT DALE BULGER



MICHAEL D. BURTZ

JOE MACK BRASWELL ... "Care? Oh yes, how do you spell it?" ... FFA, 1,2.

KATHY SUE BROGDEN ... "Politeness goes far and makes all a friend" ... Band, 1,2,3,4, Librarian, 3, Secretary, 4, Majorette, 4; Business Club, 4; FHA, 1; Latin Club, 1.

LINDA FAYE BROOKS ... "Goodness and joy go hand in hand" ... FHA, 1,2,3, Reporter, 2, Assistant, 3; GAA, 1,2.

ROBERT DALE BULGER ... "It's not what you do; it's what you get caught doing" ... Band, 1,2,3; FCA, 1,2; FFA, 1,2,3.

MICHAEL D. BURTZ ... "He isn't happy unless he has something to do or think" ... Basketball, 2,3,4, Ozark Invitational All-Tournament Team, 3,4; Bi-Chem-Phy, 3,4, Vice President, 4; Boys' State, 3; E Club, 3,4; FCA, 2,3, Secretary, 3; Interclub Council, 4; Key Club, 3,4, President, 4; Lab Assistant, 4; Who's Who, 4.

ANNE BUSH ... "It is the peculiarity of knowledge that those who really thirst for it always get it" ... Bi-Chem-Phy, 2,3,4, Secretary, 4; Chorus, 1, All State Chorus, 1, Concert Choir, 1; Lab Assistant, 3,4; Latin Club, 1,2, Fair Winner, 1; Most Outstanding English Student, 2,3; Most Outstanding History Student, 3; Pep Club, 4; PE Assistant, 1,2,3,4; Student Council, 4; Who's Who, 4; Valedictorian.



ANNE BUSH



EARNIE CARTER



MARGARET MARILYN CASON



CHARLOTTE CLARK



THOMAS EARL CLEMENTS



JOHN WES CLIATT II



JOHN THOMAS CONNER

EARNIE CARTER ... "Her tasks are computed one by one and all are finished well" ... Choral, 1,2,3, All State Chorus, 1, Concert Choir, 3, Serenaders, 3, Rhythmaires, 2, Vice President, 3; French Club, 3,4, Vice President, 3, President, 4; GAA 1,2,3; History Fair Winner, 3; Inter-Club Council, 4; Latin Club, 1,2, Fair Winner, 2; PE Assistant, 1,2,3; Pep Club, 1,2,3,4, Reporter, 3, Vice President, 4; Student Council, 1,2,3,4; Who's Who, 4.

MARGARET MARILYN CASON ... "She doesn't wait for fun to find her; she goes out looking for it" ... Transferred - 1, Beauty, 4; Business Club, 3; Choral Club, 4; FTA, 3; GAA, 1,2,3,4, Secretary, 4; Pep Club, 3,4.

CHARLOTTE ANN CLARK ... "She never lets her studies interfere with her high school education" ... Choral, 1,3,4; FHA, 1,2,3,4, Parliamentarian, 3, Secretary, 4; GAA, 1,2,4.

THOMAS EARL CLEMENTS ... "He's an upright, downright, good fellow" ... Art Assistant, 4; Basketball, 1,2; E Club, 4; FCA, 4; Football, 1,4; Key Club, 4; Student Council, 4.

JOHN WES CLIATT II ... "And therefore, let's be merry" ... FFA, 4.

JOHN THOMAS CONNER ... "Women, bah! This is a man's world" ... Football, 1,2,3,4; Basketball, 1,2,3; Choral, 4; E Club, 3,4; Latin Club, 1, Fair Winner, 1; FCA, 1,2,3,4; Spanish Club, 4; Powder Puff, 3; Key Club, 4.



GEHODIES H. COSSEY II



ELIZABETH COX



MARY ALICE COX



MARY CUTCHEN



MARY DENNIS

GEHODIES H. COSSEY II ... "Those who take life as it comes make work just play" ... French Club, 3; Latin Club, 3; Library Club, 3.

ELIZABETH COX ... "Make it thy business to know yourself which is the most difficult lesson in the world" ... Business Club, 3; Choral, 1,2; FTA, 1; Latin Club, 1,2; VIE, 4.

MARY ALICE COX ... "Blessed is he who has found work; let him ask no other blessedness" ... Choral, 1,2; FHA, 1; GAA, 2; Latin Club, 1; Library Club, 4, Secretary; Student Council, 3; VIE, 4.

MARY CUTCHEN ... "She puts her worries in a pocket with a hole in it" ... FHA, 2,3,4; GAA, 2,3; Home Economics Assistant, 4.

MARY DENNIS ... "It is a friendly heart that has plenty of friends" ... Algebra Award, 2; Business Club, 4; Citizenship Award, 1; Choral Music Award, 2; Class Vice President, 3; FHA, 1; Glee Club, 1,2,3,4.

DEBRA ANGELA DIXON ... "It's nice to be natural when you're naturally nice" ... All Star Basketball Team, 1,2,3; Barbour County Farm Bureau Queen, 4; Business Club, 4; Choral, 1,2,3,4, All-State, 1, Concert Choir, 1,2,3,4, Serenaders, 3,4, District Outstanding Singer, 4, Rhythm Aires, 1,2; District II Volleyball Champions, 3,4; French Club, 3,4, Treasurer, 4; FHA, 1; FTA, 1; GAA, 1,2,3,4, President, 4; Inter-Club Council, 4; Pep Club, 3,4; Powder Puff, 3, Most Valuable Lineman, 3; Science Fair Winner, 2; Senior Class Vice President, 4; Student Council, 1,2,3; Tennis Team, 3,4; Varsity Volleyball Team, 1,2,3,4.



DEBRA ANGELA DIXON



JAMES LARRY DRIGGERS



ELSIE JOE ELDRIDGE



THOMAS BRADY ELDRIDGE



JOHN C. ETHRIDGE, III



ROBIN FLEWELLEN



MICHAEL O'NEAL FRANKLIN

JAMES LARRY DRIGGERS ... "If you mean gettin' hitched, that's me." ... FFA, 1,2; VIE, 3; Football, 1,2.

ELSIE JOE ELDRIDGE ... "A smile for every girl, two for every boy." ... Annual Staff, 4; Beauty, 2,3,4; Business Club, 4, President; FHA, 1; FTA, 1; GAA, 3,4; Homecoming Attendant, 2,3; Inter-Club Council, 4; Pep Club, 2,3,4, Reporter, 4; Powder Puff, 3; Student Council, 2,3,4; Varsity Volleyball Team, 2,3,4, District II Champions, 3,4; Who's Who, 2,3,4.

THOMAS BRADY ELDRIDGE ... "I dare do all I can get away with." ... FFA, 1,2, 3,4, Secretary, 4; Football, 1,2; Who's Who, 1,3.

JOHN C. ETHRIDGE, III ... "Every day should be passed as if it were the last." ... Band, 1,2,3; Drill Team, Guide Arm Leader, 1,2,3; Explorer Scout, 1,2,3; McCoo "B" Team, 2.

ROBIN FLEWELLEN ... "Skill and confidence are an unconquered army; All-Star Basketball Team, 3,4; Business Club, 4, Treasurer, 4; French Club, 3, Program Chairman, 4; GAA, 3,4, Vice President, 4; Golf State Runner-up, 2; Pep Club, 3,4; Student Council, 4; Tennis Doubles and Singles, Winner, 2; Tennis Team, 2,3,4; Volleyball Champions, 3,4; Varsity Volleyball Team, 2,3,4.

MICHAEL O'NEAL FRANKLIN ... "If a man is worth knowing at all, he is worth knowing well." ... Basketball, 1,3; Latin Club, 3; Library Club, 4.



STANLEY GOSHA

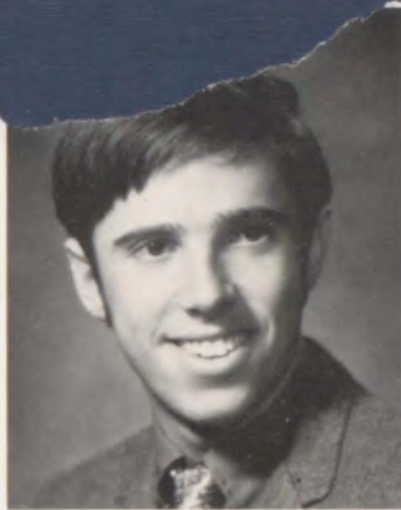

JERRY GRANTHAM



JAMES E. GREEN

FLORINE FREEMAN ... "Unselfish people are never lonely" ... Beauty, 4; Business Club, 3, 4; Pep Club, 1, 2, 4, Reporter, 2; Spanish Club, 2.

ROXIE GARRISON ... "A warm glow lights a smiling and friendly face" ... All-Star Basketball, 2; Beauty, 3, 4; Cheerleader, 1, 2, 3, 4, Head 4; Concert Choir, 2; GAA, 1, 2, 3, 4; Junior Class Secretary, 3; Key Club Favorite, 3; Latin Club, 1, 2, Secretary, 2; Miss Eufaula High School, 4; Pep Club, 1, 2, 3, 4; Powder Puff, 3; Varsity Volleyball, 2, 3; Who's Who, 2, 3, 4.

STANLEY GOSHA ... "A great lover of the ladies" ... Band, 1, 2; Basketball, 1, 2, 3, 4; E Club, 4; FFA, 4; Football, 2, 3, 4.

JERRY GRANTHAM ... "I shall sleep like a top" ... Art Club, 4; French Club, 1, 2; Science Club, 1; Speech, 4.

JAMES E. GREEN ... "Why rush? - Rome was not built in a day" ... Four-H Club, 1, 2, 3; Spanish Club, 3; VIE, 4.



REATHA DIANE GRIER

REATHA DIANE GRIER ... "A little candle throws its beam afar" ... Band, 1, 2, 3; Majorette, 2, 3; Beauty, 1, 4; FHA, 1; Junior High Homecoming Queen, 1; Pep Club, 2, 3, 4; Powder Puff, 3; Student Council, 1, 2, 3, 4; VIE 4, Treasurer, 4; Who's Who, 1, 3.



DEBORAH ALAINE HAGLER



JUDY CAROLYN HAISTEN



CORRA JEAN HARRISON



GRADY CLETUS HARTZOG, JR.

HORACE GUILFORD ... "Just being happy is the greatest thing" ... E Club, 4; FFA, 4.

MARY HELEN GUILFORD ... "Here, there, everywhere" ... Choir Club, 1, 2, 3; FHA, 1, 2, 3, 4; Homecoming Attendant, 1, 2; Science Club, 1.

DEBORAH ALAINE HAGLER ... "A ring on her finger and stars in her eyes" ... Choral 1, 2, 3; Fha, 1; French Club, 3; Outstanding Speech Student, 2; VIE Club, 4; Honor Graduate.

JUDY CAROLYN HAISTEN ... "Every artist dips his brush in his own soul, and paints his own nature into his picture" ... Annual Staff, 4; Art Club, 4; Choral, 1, 2; FHA, 1; FTA, 2; French Club, 3; GAA, 1, 2, 3; Guidance Asst. 3; History Fair Winner, Local and Regional, 3; Inter-Club Council, 4, President, 4; Pep Club, 1, 2, 3, 4; Powder Puff, 3; Student Council, 1, 3, 4, Vice-President, 4; Thespian Corps, 2.

CORRA JEAN HARRISON ... "Mighty sweet, mighty wise; fun just twinkles in her eyes." ... Beauty, 2, 3, 4; GAA, 1, 2, 3, 4; Inter-Club Council, 4; Latin Club, 1, 2, Vice-President, 2; Pep Club, 1, 2, 3, 4, Treasurer, 3, President, 4; Powder Puff, 3, Spanish Club, 4; Who's Who, 2, 3.

GRADY CLETUS HARTZOG, JR. ... "Nice, sweet guy and friendly too; there's not a deed he wouldn't do" ... Bi-Chem-Phy, 1, 2, 3, 4; Science Fair Winner, 1, Second Place Regional Science Fair, 1, Delegate to Alabama Junior Academy of Science, 2, 3, 4, Vice-President, 2, President, 3; Choral, 2, 3, 4, Serenaders, 3, 4, Concert Choir, 4; Inter-Club Council, 3; Junior Class Vice-President, 3; Key Club, 2, 3, 4, Board of Directors, 4; Lab Assistant, 2, 3, 4; Latin Club, 1; Lion's Club Boy of the Month, 3; Who's Who, 1, 2, 3, 4.



PATRICIA HESTER



RANDALL PAUL HINSON



MONA LEIGH HOWARD



JOHN MUNFORD JACKSON, JR.



MARVIN HERBERT JENKINS, JR.

PATRICIA HESTER ... "Gentle in manner; strong in performance" ... Bi-Chem-Phy, 3,4, Regional Science Fair Winner, 3; Class Officer, Treasurer, 3; English Assistant, 3; FHA, 1; French Club, 2,3; FTA, 1; GAA, 1,2; Good Citizenship Girl, 4; Laboratory Assistant, 4; Latin Club, 1, Fair Winner, 1; Outstanding Speech Student, 1; PE Assistant, 1,2; Pep Club, 3,4, Treasurer, 4; Powder Puff, 3; State Social Studies Fair Winner, 3, Outstanding U.S. History Student, 3; Student Council, 3,4, Parliamentarian, 4; Who's Who, 1,2,3,4; Honor Graduate, Salutatorian.

RANDALL PAUL HINSON ... "Life is not finished; it just began" ... Transferred, 4.

MONA LEIGH HOWARD ... "She would talk; Lord, how she talked" ... Band, 1,2,3, Majorette, 2,3; Choral, 4; FHA, 1; Pep Club, 2,3.

JOHN MUNFORD JACKSON, JR. ... "Happy is the man who is happy with himself" ... Basketball, 1,2,3; E Club, 3,4; FCA, 1,2,3,4; Football, 1,2,3,4; French Club, 4; Golf, 2,3,4; Key Club, 4; Student Council, 4; Who's Who, 4.

MARVIN HERBERT JENKINS, JR. ... "Athletic, friendly, good looking, and kind; Another like him would be hard to find" ... Basketball, 1,2,3,4; E Club, 2,3,4; FCA, 2,3,4, Treasurer, 2, President, 3,4; Football, 1,2,3,4; Inter-Club Council, 3,4; Senior Class President, 4; Student Council, 3,4.

GENOVIER MILAN JOHNSON ... "The birds can fly, Why can't I?" ... Choir, 2,3,4; FHA, 1,2,3; GAA, 4; Honor in Mathematics, 1; Majorette, 3; Secretary, 1,3; Student Council, 1,2,3.



GENOVIER MILAN JOHNSON



FREDDIE A. JONES



HAROLD LAMAR JONES



MARY TAMAR JUDAH



MARIANNE IVY KENDRICK



EDNA CATHERINE LAWRENCE



BOBBIE JOYCE LEE

FREDDIE A. JONES ... "If words were dollars, what a millionaire he would be" ... Glee Club, 1,2,3,4; Pep Club, 4; Track, 2.

HAROLD LAMAR JONES ... "To hurry and worry is not my creed; things will happen so what's the need" ... Key Club, 3,4; Lab Assistant, 4; Latin Assistant, 1; Pep Club, 4.

MARY TAMAR JUDAH ... "Kindness is the sunshine in which virtue grows" ... Business Club, 4, Reporter, 4; Choral, 1,2,3; FHA, 1; French Club, 3; GAA, 1,2,3,4, Vice President, 3; Pep Club, 4; Spanish Club, 4; Student Council, 4.

MARIANNE IVY KENDRICK ... "A clear Conscience is a good pillow" ... FHA, 1,2,3,4, Treasurer, 2; Social Studies Fair Second Place, 3; Varsity Tennis Team, 2; Honor Graduate.

EDNA CATHERINE LAWRENCE ... "Patience and gentleness is power: ... FHA, 1,2,3,4, Vice President, 2, Home Economics Assistant, 2,4; Powder Puff, 3; Tumbling Team, 3; Varsity Tennis Team, 2,3.

BOBBIE JOYCE LEE ... "Happy I am, from care I'm free; Why aren't they all contented like me?" ... Transferred, 4; Business Club, 4; VIE, 4.



ROBERT Y. LEROY



EDWARD LONG, JR.



JIMMIE LOWE



MERLE LOWE



BRENDA GAIL LYNN

ROBERT Y. LEROY ... "Carefree and unconcerned; he came to class and sometimes learned" ... Football, 1, 2; Pep Club, 4; Spanish Club, 4; Student Council, 3; Who's Who, 2.

EDWARD LONG, JR. ... "On the football field he sets a wicked pace, but he's faster yet in cupid's race" ... E Club, 2, 3, 4, Vice-President, 4; FCA, 2, 3, 4; FFA, 2; FTA, 1; Key Club, 4; Powder Puff Coach, 3; Student Council, 3, 4, Treasurer, 4; Who's Who, 4.

JIMMIE LOWE ... "Things future are the property of hope" ... Art Club, 4; Band Honor, 3; FFA, 2; Freshman Class President, 1; Sophomore Class President, 2; Student Council, 2.

MERLE LOWE ... "A smile with intent to do mischief and have fun" ... FHA, 1, 3, 4; GAA, 2; Spanish Club, 3; Pep Club, 2, 3.

BRENDA GAIL LYNN ... "A light heart lives long" ... FHA, 1; GAA, 1, 2, 3, 4; Business Club, 3, 4; Spanish Club, 4; Varsity Volleyball Team, 2, 3.

JOHNNY CHARLES McELROY ... "He's got rhythm in his soul" ... Explorers Club, 2; FFA, 3; Pep Club, 4.



JOHNNY CHARLES McELROY



NORMA FRANK McKEE



DAVID R. McQUEEN



OLIVER MARTIN



EVELYN M. MENCER



JAMES MERRILL



DOROTHY ANN MILLER

NORMA FRANK McKEE ... "Such joy ambition finds" ... Bi-Chem-Phy, 2,3,4, Science Fair Winner, 3; Cheerleader, 1,2,3,4; Choral, 1; French Club, 2,3,4; GAA, 1,2,3,4, Treasurer, 3; Girls' State, 3; Inter-Club Council, 4; Latin Club, 1, Fair Winner, 1; Most Outstanding French Student, 2; Pep Club, 1,2,3,4; Powder Puff, 3; Student Council, 1,2,3,4, Secretary, 3, President, 4; Varsity Volleyball, 2,3; Who's Who, 4; Honor Graduate.

DAVID R. McQUEEN ... "He is not happy that knoweth not himself happy."

OLIVER MARTIN ... "Look not too high, lest a chip fall in your eye" ... T and I Club, 3.

EVELYN M. MENCER ... "To weave my threads into the pattern of happiness" ... Paper Staff, 4; Who's Who, 4.

JAMES MERRILL ... "Better be happy than wise" ... Band, 1, President, 1.

DOROTHY ANN MILLER ... "To remember not to forget" ... Choral, 1,2,3,4, Choral Award; FHA, 1,2,4; Spanish Awards, 2,3.



EDDIE CHARLES MIMS



JULIE M. MIMS



DAVID MOTLEY



LONNIE L. NELSON, JR.



BILLY NELSON

EDDIE CHARLES MIMS ... "Sometimes I learn, but I can't help it" ... Band, 3; Choir, 1; Drill Team, 2; E Club, 4; Explorer Club, 1, Treasurer, 1; FFA, 4; Football, 4.

JULIE M. MIMS ... "Dynamite comes in small packages" ... Business Club, 4; Choir, 4; Varsity Volleyball, 4.

DAVID MOTLEY ... "Blessed is he who expects nothing, for he shall never be disappointed" ... Choral, 2; Pep Club, 4.

LONNIE L. NELSON, JR. ... "Just let me sleep five more minutes" ... FFA, 2,3; History Fair Winner, 3; VIE, 4.

BILLY NELSON ... "The less I say, the fewer words I will have to eat" ... FFA, 3; FCA, 2; Glee Club, 2; Honorable Mention Biology, 2; VIE, 2.

LINDA GAYE NORTON ... "Life is not life at all without delight" ... Bi-Chem-Phy, 4; Business Club, 3,4; Choral, 1,2,4; FHA, 1; GAA, 2,3,4; Pep Club, 4; Sr. Division Tennis Champ, 3; Varsity Tennis Team, 4.



LINDA GAYE NORTON



PAMELA SUSAN O'BRIAN



JEANETTE PARKS



HOWARD O'NEIL PARKER



VIRGINIA ANN PARKER



MICHAEL VAUGHN PELHAM



CARRIE LOUISE PETRY

PAMELA SUSAN O'BRIAN ... "A joyous girl, a carefree girl, a witty girl, a graceful girl, a thousand girls in one" ... Beauty, 4; Choral, 2,3; FHA, 1,2; Homecoming Queen, 4; Pep Club, 2,3,4; Spanish Club, 4; VIE, 3,4, Historian, 4; Who's Who, 4.

JEANETTE PARKS ... "Great understanding is gained by consideration of other people" ... Class Secretary, 1,2,3.

HOWARD O'NEIL PARKER ... "He that sees trouble always finds it."

VIRGINIA ANN PARKER ... "Love is a beautiful dream" ... Transferred, 2; Annual Staff, 4; Bi-Chem-Phy, 3,4, Treasurer, 4; Choral, 2; History Fair Winner, 3; French Club, 2,3,4, Historian, 3,4; GAA, 2,3,4; Pep Club, 3,4; Powder Puff, 3; Student Council, 3,4, Chaplain, 3,4; Science Fair Winner, 3; Regional Winner, 3; Varsity Volleyball Team, 2,3,4, Captain, 2; Honor Graduate.

MICHAEL VAUGHN PELHAM ... "Football is his specialty; everyone his friend" ... E Club, 1,2,3,4; FCA, 2,3,4; Football, 1,2,3,4; Key Club, 3.

CARRIE LOUISE PETRY ... "Life's a pleasant institution, let us take it as it comes" ... Choral, 1,2,4; French Club, 3; FHA, 1; FTA, 1; GAA, 1,2,3,4; Pep Club, 2,3,4; Powder Puff, 3; Spanish Club, 4; Varsity Volleyball, 2,3,4.



MERITTA PIERCE



WILLIAM MICHAEL PORTER



ELLEN I. POSEY



RUSSELL TAYLOR POSS



EMMA JEAN POWELL

MERITTA PIERCE ... "My idea of an agreeable person is a person that agrees with me" ... English Drama, 2; English Award, 1,2; Perfect Attendance, 1,2,3.

WILLIAM MICHAEL PORTER ... "Now is the time to set your goal - my suggestion is to make it high" ... Band, 1,2,3,4, Reporter, 2, Vice President, 4; Bi-Chem-Phy, 2,3,4, President, 4; Boys' State, 3; Inter-Club Council, 4; Key Club, 3; Lab Assistant, 3,4; Pep Club, 4; Powder Puff, 3; Who's Who, 4; First Place Local Science Fair, 1,2,3, Second Place Region Science Fair, 1; Second Place Local History Fair, 3, Honorable Mention District History Fair, 3.

ELLEN I. POSEY ... "There was never a poet who had not the heart in the right place" ... Bi-Chem-Phy, 3,4; GAA, 1,2,3; Latin Club, 1,2, Reporter, 1, President, 2; Pep Club, 1,2,3; Student Council, 4; VIE, 4, President, 4, Miss VIE, 4; Who's Who, 2,3,4.

RUSSELL TAYLOR POSS ... "Why worry? Fools do that!" ... Band, 1,2,3; Choral, 3,4; FFA, 1,2,3,4, Vice President, 3; E Club, 2; FTA, 4; Key Club, 4; Who's Who, 1,2,3.

EMMA JEAN POWELL ... "Quietness is best" ... 4-H Club, 1,2, First Place - Local Clothing, Food, Home Management Projects.

MARION VIRGINIA PRICE ... "It's the little things in life that count" ... All Star Basketball Team, 1,2; Championship Softball, Volleyball Team, 1,3; FHA, 1; FTA, 1; GAA, 1,2,3,4; PE Assistant, 2,3,4; Student Council, 4; Varsity Volleyball Team, 1,2; VIE, 4; Who's Who, 1.



MARION VIRGINIA PRICE



MARY LOIS RANDALL



IZORA REAVES



PATRICIA ANN REAVES



DAVID LEE RICHARDSON



MARY NELL ROBERSON



TOMMY SAMMONS

MARY LOIS RANDALL ... "Eyes glad with smiles" ... Choral, 1,2,4; Dramatics Award, 2; FHA 1,3,4; FTA, 2; GAA, 4; Student Council, 4.

IZORA REAVES ... "Life is what you make it" ... FHA, 3,4; 4-H Club, 1,2, Clothing Award, 1,2.

PATRICIA ANN REAVES ... "Laughter is the best way to start a friendship" ... Choral, 1,2; English Certificate, 1; FHA, 1,2; Paper Staff, 4.

DAVID LEE RICHARDSON ... "Happy-go-lucky, lively and free, there is nothing in the world that bothers me" ... Band, 1,2,3; Basketball, 1,2,3,4; Student Council, 1,2; VIE, 4.

MARY NELL ROBERSON ... "To be strong is to be happy" ... Transferred, 3; Business Club, 3; French Club, 4; Office Assistant, 4; Pep Club, 4.

TOMMY SAMMONS ... "Where there is music there can be mischief" ... Band, 1,2, 3,4; Speech, 4.



MARILYN YVONNE SCOFIELD



KAREN RUTH SEARCY



WILLIAM ANDREW SHERRILL



ROBBIE LEE SINGLETON



WILLIAM TOD SINGLETON

MARILYN YVONNE SCOFIELD ... "True to her word, her mark her friends" ...
Transferred, 2; Choral, 3; FHA, 3; French Club, 4; Office Assistant, 4; Pep Club, 4.

KAREN RUTH SEARCY ... "Friendly to talk to; nice to know" ... Band, 1, 2, 3, 4,
Majorette, 4; Librarian, 4; Business Club, 4; FHA, 1; FTA, 1.

WILLIAM ANDREW SHERRILL ... "An essential of a happy life is freedom from care"
... Transferred, 4.

ROBBIE LEE SINGLETON ... "Be merry if you are wise" ... Band, 1, 2, 3, 4, Report-
er, 4; Latin Club, 1; FHA, 1; Honor Graduate.

WILLIAM TOD SINGLETON ... "All good-looking blondes aren't always women" ...
Basketball, 3; Boy's State, 3; E Club, 2, 3, 4, President, 4; FCA, 2, 3, 4; Football,
2, 3, 4; Golf Team, 1, 2, 3; Junior Class Officer, 3; Key Club, 3, 4; Latin Club,
1, 2; Student Council, 4; Who's Who, 1, 2, 3, 4.



DEBORAH KAY SMITH

DEBORAH KAY SMITH ... "Life's no better if I worry; no longer if I hurry" ...
Choral, 1, 2, 3, 4; FHA, 1; GAA, 1, 3; Pep Club, 4; Powder Puff, 3; PE, 1, 2, 3,
4, Basketball Award, 1, 2, 3, Softball Award, 2, Track, 3.



BEN RISH SPURLOCK, JR.



DEBRA ANN STEED



DOROTHY STREETER



ARLENE STRICKLAND



BENNY FRANK SWOFFORD



ANNA MARGARET TAPLEY

BEN RISH SPURLOCK, JR. ... "Happiness is cheaper than worry so why pay the higher price" ... Transferred, 2; Choral, 3, 4; French Club, 3; Key Club, 2, 3, 4.

DEBRA ANN STEED ... "If mischief admits one to heaven, she's well on her way" ... Choral, 2; FHA, 1, 2, 3, President, 3, Vice President, 2; FTA, 1; GAA, 1, 2; Annual Staff, 4.

DOROTHY STREETER ... "One of the finest sides of living is liking people" ... Class Secretary, 1, 3; Dramatic Club, 2; Library Assistant, 1.

ARLENE STRICKLAND ... "He came, she saw, she conquered" ... Choral, 1, 2, 3, 4; FHA, 1, 2, 3, Historian, 2; GAA, 1, 2, 3, 4.

BENNY FRANK SWOFFORD ... "To know him better is to like him more" ... VIE Club, 3, 4, Mr. VIE, 4.

ANNA MARGARET TAPLEY ... "Whoever lives true life will love true love" ... Band, 1, 2, 3, Flag Bearer, 2, 3; FHA, 1; FTA, 1; Latin Club, 1; Pep Club, 2, 3; VIE, 4.



SHIRLEY A. TENNILLE



JERRY THIGPEN



ANNIE MARY THOMAS



ADOLPHUS THOMPSON



SCOTT VAUGHN THORNTON

SHIRLEY A. TENNILLE ... "She has abundant good nature and a sunny smile" ... Citizenship Award, 1; Class Secretary, 1; Library Assistant, 3; Miss Football Sweetheart, 3; Paper Staff, 4; Student Council Reporter, 2; Student Council Representative, 3; T.V. McCoo Attendant, 2.

JERRY THIGPEN ... "As for girls, he loves them all" ... Transferred, 4; Football, 4; E Club, 4; Spanish Club, 4; Who's Who, 4.

ANNIE MARY THOMAS ... "Habits form character" ... Business Club, 4; FHA, 1, 2, 4; GAA, 4; 4-H Club, 1.

ADOLPHUS THOMPSON ... "He who thinks for himself and rarely imitates, is a free man" ... Basketball, 1, 2, 3, 4; E Club, 3, 4; FFA, 3, 4; Football, 4.

SCOTT VAUGHN THORNTON ... "Always leave them laughing when you say goodbye" ... Basketball, 1, 2, 3, 4; E Club, 2, 3, 4; FCA, 1, 2, 3, 4; FFA, 3, 4; Football, 1, 2, 3; Inter-Club Council, 4; Key Club, 3, 4; Sergeant of Arms, 4; Lab Assistant, 4; Latin Club, 1.

ALANA KAY TIDWELL ... "Why should the devil have all the fun?" ... Annual Staff, 4; FTA, 1; GAA, 1, 2, 3; Glee Club, 1, 2, 3; Reporter, 3; Student Council, 4; VIE, 4; Secretary, 4.



ALANA KAY TIDWELL



JERRY LOMAX TOOLE



JOHNNY TRAWICK



SANDRA TURK



BARBARA WARE



BRENDA WARE



DEWEY WELLS

JERRY LOMAX TOOLE ... "To do easily what is difficult for others is the mark of talent" ... All State Chorus, 3; Band, 1,2,3,4, President, 4, Most Outstanding Band Student, 3; Choral, 3,4, President, 4, Concert Choir, 3,4, Serenaders, 3,4, School Organist, 3,4, District Outstanding Choral Student, 4; Football, 1; Inter-Club Council, 4; Student Council, 4; Who's Who, 4.

JOHNNY TRAWICK ... "Wise men say nothing in dangerous times" ... Basketball, 1, 2,3; FCA, 3; FFA, 4; Football, 1,3,4; Key Club, 4; Spanish Club, 4.

SANDRA TURK ... "Opportunities for mischief come a thousand times a day" ... Transferred, 2; FHA, 1; FTA, 1; GAA, 1; Library Club, 1,2.

BARBARA WARE ... "The great mind knows the power of gentleness" ... Best Personality, 1; Honors in Choral Music, 1,2; Honors in English, 1,2; Honor Roll, 1,2,3; Honors in Science, 1; Lab Assistant, 1; Miss McCoo Attendant, 3; Student Council, 1,2, 3,4.

BRENDA WARE ... "The best way to secure happiness is to be happy" ... Business Club 3,4; GAA, 4; Student Council, 1.

DEWEY WELLS ... "Never trouble trouble until trouble troubles you" ... FFA, 2,3, Treasurer, 3.



EMILY ALICE WIGGINS



ELNORA WILLIAMS



MARGAREY WRIGHT



JEROME YOUNG

EMILY ALICE WIGGINS ... "When she was young it was toys! Toys! Toys! Now she's older and it's boys! Boys! Boys!" ... FHA, 1,2,4, Recreation Leader, 2; FTA, 2; GAA, 1,2,3; Pep Club, 2,3,4.

BONNIE SUSAN WILDER ... "To beguile with talk the slow-moving hours" ... Bi-Chem-Phy, 3,4; FHA, 1; French Club, 3,4, Secretary, 4; FTA, 1; GAA, 1,2,3; History Assistant, 4; Pep Club, 2,3,4, Secretary, 4; Senior Class Treasurer, 4; Who's Who, 4.

ELNORA WILLIAMS ... "The little sweet doth kill much bitterness" ... Hall Patrol, 1; Student Council, 2.

MARGAREY WRIGHT ... "Friendship is the gift of gods, and the most precious boon to man" ... Choir, 1,2,3; FHA, 1,2,3; Pep Club, 4; Science Club, 1; Perfect Attendance, 1,2.

JEROME YOUNG ... "One cannot always be a hero but one can always be a man" ... Band, 4; Basketball, 1,3,4; Chorus, 4; E Club, 4; FFA, 4.



**SENIORS
IN ACTION**



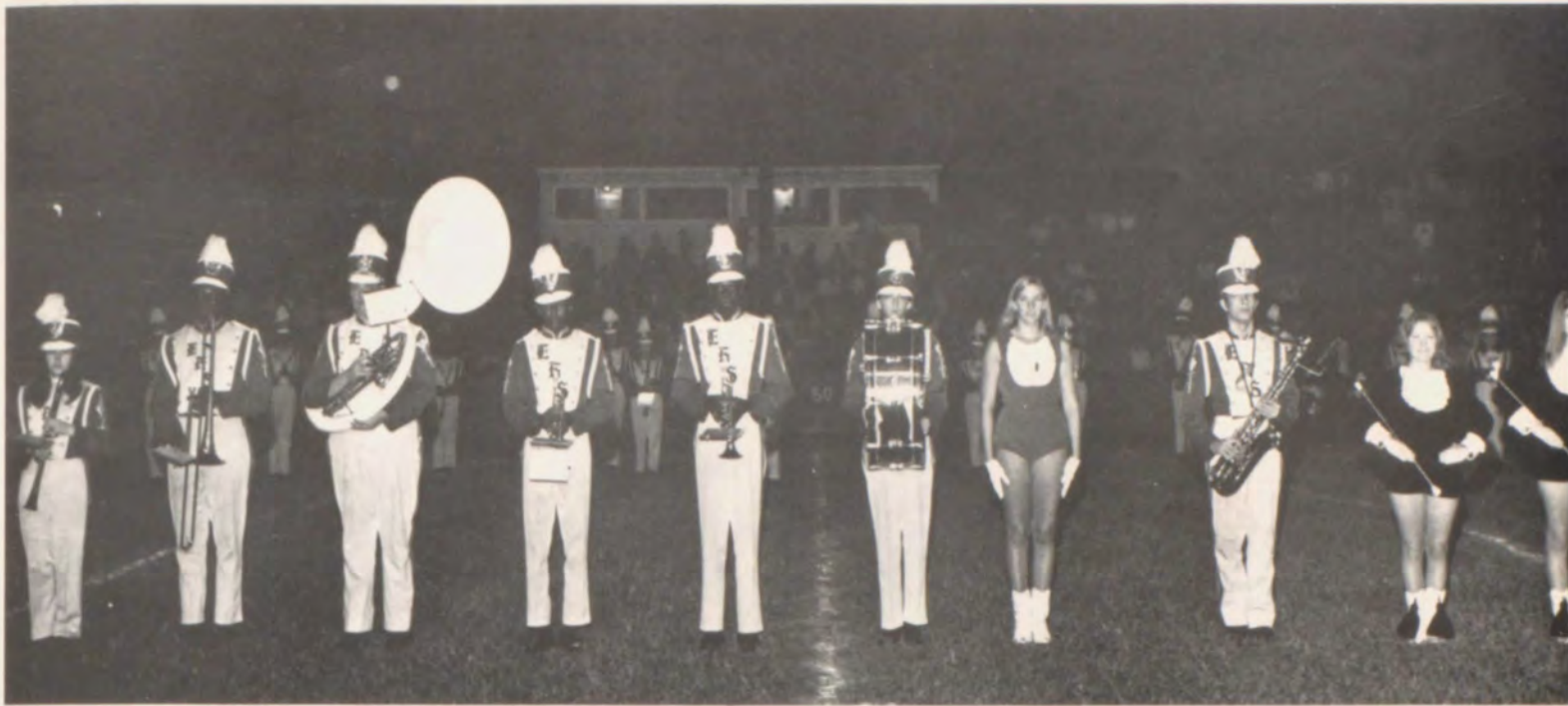

JUNIOR CLASS



President - JOE MORTLAND
Secretary - JIM CONNER

OFFICERS

Vice President - CYNTHIA DAVIS
Treasurer - JULIE JENKINS



Alice Anderson



Judy Ard



Pinnie Avera



Robert Beam



Keitt Blackmon



Al Blair



Barbara Blount



Tim Bowens



Billy Braswell



Jimmy Brooks



Foy Brown



Carol Burtz



Betty Ann Carroll



Bronda Carter



Terry Carter



Mary Champion



John Clements



Bill Cole



Jim Conner



Jimmy Cook



Laneil Corbitt



Kathy Crawford



Dianne Culpepper



Joy Daigle



Margie Daniel



Allen Davis



Barbara Davis



Cynthia Davis



Frankie Davis



Ronnie Davis



Jimmy Day



Jan Dean



Steve DeRamus



Helen Doughtie



Brenda Dowdell



Toni Everage



Annie Mary Farmer



Karen Fillingim



Mary Flowers



Debbie Floyd



Benjamin Franklin



Janice Futrell



Don Gammage



Jim Gissendaner



JoAnn Glover



James Goff



Rebecca Goggans



Wayne Griffin



Cathy Griffith



Shana Grimes



Roger Guilford



Camilla Hamrick



Brenda Haywood



Alfonso Hill



Emma Hill



Ronald Hollins



Virginia Hoskey



Annie May Jackson



Emma Jean Jackson



Emuriel Jackson



John Jackson



Julie Jenkins



Cynthia Johns



Adam Johnson



Beatrice Johnson



Randy Lee



Nancy Lockwood



Syvilla Martin



Jan McDonald



Libby Moring



Delane Morris



Geraldine Morris



Joe Mortland



Jay Murphy



Mike O'Brian



JoDee Odom



Randy Palmer



Judy Parker



Betsy Patrick



Kent Pippins



Brady Pollock



Pat Richards



Elizabeth Ricks



Donna Robertson



Dawn Rutland



Denise Thomas



Jewel Thomas



Robert Thomas



Tinky Turner



Linda Salter



Jimmy Scott



Joey Seaborn



Joreatha Seaborn



Ginger Shackelford



Donna Sherrill



Billy Simpson



Debbie Singleton



Terry Spence



Linda Swofford



Debbie Walker



Don Walker



Marla Wallace



Patricia Warren



Clarence Wells



Kin White



David Welborn



Walter Wilborn



Annie Will Williams



Jim Williams



Nancy Williams



Patricia Williams



Nancy Windham



Dorothy Wynn



Richie Zorn

**JUNIORS
IN ACTION**





SOPHOMORE CLASS



HOMEROOM PRESIDENTS

Jimmy Lockwood Jack Ellis
 Marcia Strickland Freida Bush Don Mitchell

Rooney Abraham
 Edgar Alderson



Genny Arnold
 Sid Baker
 Keith Barefield
 Jan Baumgardner



Rusty Baxley
 Helen Beam
 Vicki Beam
 Sarah Beck
 Mary Bell





Bill Benton
Cal Braswell
James Braswell
Tommie Brutley



Sarah Burns
Freida Bush
Steve Byrne
Larry Carroll
Mike Carroll



Brant Carter
Phyllis Clements
Kendall Clenney
Cindy Coates



Becky Conner
Skeeter Cody
Lee Coffey
Larry Corbitt
Perry Crumpton



Ben Culpepper
Randy Darrigan
Tony Darrigan
Ann Davis



James Davis
Robert Davis
Rosa Davis
Christine Dawson
Ruby Dennis

Rufus Dennis
 Don Dixon
 Brenda Earnest
 Jack Ellis



Ricky Felio
 Michael Folsom
 Mentille Foit
 Mary Fountain
 Mary Freeman



Lewis Garrison
 Mary Gay
 Terry Gilmore
 William Gochett



Bonnie Graddy
 Emily Griffin
 Georgia Griffin
 John Grimes
 Catherine Grubb



Debra Hammond
 James Hanks
 Connie Harris
 Henry Harrison



Randy Haynes
 Paul Henderson
 Vivian Hicks
 Wanda Hicks
 Rodney Higdon





Lewis Hill
Lillian Hollings
Lula Jackson
Fairy Jinks



Charlene Johnson
Beth Johnson
June Johnson
Cathy Jones
Stanley Jones



Michael Jowers
Diane Kendricks
Susan Kinkade
Joseph Land



Marshall Lee
Jimmy Lockwood
Moses Mallard
Sheila Mallory
Dorothy Martin



Ray Massey
Denny McDonald
Joan McLendon
Donald Mitchell



Lester Moore
Melinda Palmer
Ninnette Palmer
Dena Pelham
James Pelham

Ronnie Pelham
 Patsy Poss
 Edrenner Quarles
 Carolyn Reese



Ronnie Register
 Chris Reid
 Donna Reid
 Keith Rhodes
 David Richardson



Ruth Roberson
 Ben Robinson
 Lucious Robinson
 Terry Robinson



Glenda Sanders
 Tyree Sanders
 Ricky Satterfield
 Bernita Senter
 Sharon Sheppard



Gina Sherrill
 Susie Sherrill
 Ishmael Shorter
 Will Slade



Belinda Smith
 Neil Smith
 Billy Spurlock
 Mark Starling
 Rosie Streater





Linda Strickland
 Marcia Strickland
 Correll Strong
 Nancy Sylvester



Toi Teel
 Mike Tyler
 Eddie Thomton
 Mary Thomton
 Charles Thomas



Mike Thomas
 Allen Turner
 Sandra Turner
 Debra Walker



Frances Wallace
 David Walls
 Marilyn Ware
 Sharon Watson
 Debbie White



Earl White
 Gwenerva Wilborn
 Diane Williams
 Jimmy Williams



Nancy Williams
 Rita Williams
 Edward Wilson
 Kathy Woodbury
 Lu Arthur Woodson

SOPHOMORES IN ACTION





FRESHMAN CLASS



HOMEROOM PRESIDENTS

Susan Hinson, Mac Moorer, Neva Whatley

Debbie Adkinson
Rhonda Allen
James Anderson
Sophie Anderson



Pam Bailey
Ronnie Baker
Frankie Bartkiewicz
Debra Becker
Buddy Belcher



Mitzi Bell
Mary Bishop
Bobby Blackshire
~~Robert Bowen~~
Bonnie Blair



Curtis Blankenship
Dora Boutwell
Janice Boutwell
Mike Bowden
Robert Bowen





Theotis Bowens
Clara Brown
Eunice Brown
Marvin Brown
Wanda Bulger



Tommy Bundley
Martha Burns
Mary Cain
Larry Calloway
Joe Ed Carr



Faye Cumbie
Anglea Daniels
Sarah Davis



Edgar Lee Douglas
Georgette Drew



Sandra Dunn
Diane Elliott
Jenne Etheridge
Duane Everage
Danny Exum



Becky Flake
Julia Folsom
Harry Forte
Larry Forte
Gene Fowler

Hazel Fox
 Jim Franklin
 Lilli Franklin
 Barbara Frost
 Claudia Futrell
 Linda Galloway



Bobby Gamble
 Vickie Gargus
 Robert Garlington
 Jan Gaston
 Alice Gatlin
 Pam Gentry



Polly Guilford
 Keith Hall
 Norman Hall
 Don Hartzog
 Donnette Hatfield
 Annie Hawkins



Thomas Henley
 Cathy Henry
 Randy Hill
 Perry Hillman
 Susan Hinson
 Eddie Hollaway



Kathy Hollins
 Rita Holmes
 Joyce Jackson
 Steve Jackson
 Jane Jenkins
 John Jenkins





Willie Johns
La vone Jones
Sandy Jones
Chris Johnson
Eddie Ray
Johnson
Debbie Johnston



Sharon Judah
Donald Kilgore
Delores King
Gregory King
Thornton King
Lettice Lampley



Sheree Lashley
Karen Ludlum
Tim Marsh
Dorothy Marshall
James Martin
Jimmy Martin



Marilyn Massey
Regina Mattox
Grady McClinton
Judy McDonald
Frank McKee
Jean McLain



Jackie Medley
Lucy Miles
Vicki Mills
Cecil Mitchell
Joe Eddie Moore
Mac Moorer



Debbie Moring
Eddie Morris
Karen Morton
Tony Murphy
Annie Nelson
Kathy Nolin

Marcia Norton
 Geraldine Owens
 Jean Palmer
 Linnea Parker
 John Perdue
 Truet Petry



Cecil Pierce
 Ezzard Pierce
 Leotix Pierce
 Kathy Pittman
 Linda Pittman
 Kenneth Plymel



David Pryor
 Andy Randall
 Ed Reeves
 Shirley Respress
 Tina Richards
 Ray Ricks



Becky Robinson
 Clarence Robinson
 Lucy Robinson
 John Robinson
 Beatrice Rodgers
 Annie Ruth
 Rodgers



Ezekiel Rogers
 Diana Ross
 Delois Ryles
 Wayne Sanders
 Marianne Schmitz
 Carolyn Scott



Julie Seaborn
 Sandy Shackelford
 Larry Shorter
 Enoch Sims
 Owen Singleton
 Vicki Singleton





Wyley Slater
 Lisa Smith
 Paula Smith
 Sam Smith
 Mike Sowell
 Ricky Spiva



Don Spurlock
 Sheree Stokes
 Eunice Ann
 Tennille
 James Tennille
 Patricia Thomas
 Stanley Thomas



Mary Thompson
 Ruby
 Weatherington
 Theresa Welsh
 Mike Whatley
 Neva Whatley
 Dorothy White



Martha White
 Vicki White
 Terri Wilder
 Elizabeth
 Williams
 Karen Williams
 Roberta Williams



Sallome Williams
 Trudy Williams
 Lawyer Wilson
 Linda Wilson
 Lurleen Wise
 Mary Woodard



Rhonda Wright
 Ronnie Wright
 Samuel Wynn
 Evelyn Young
 Henry Young
 Louise Young

FRESHMEN IN ACTION





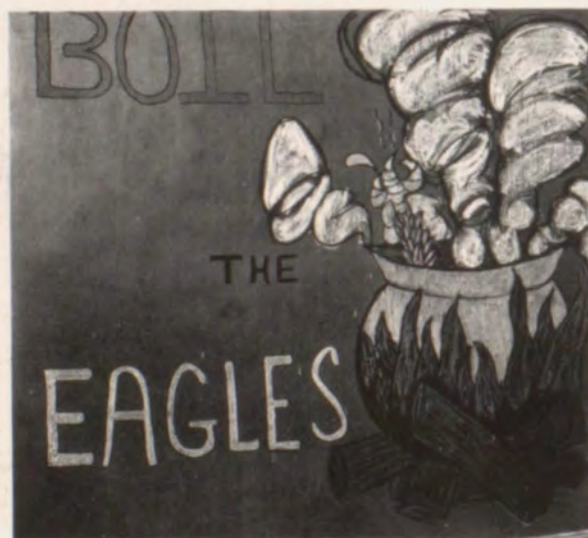

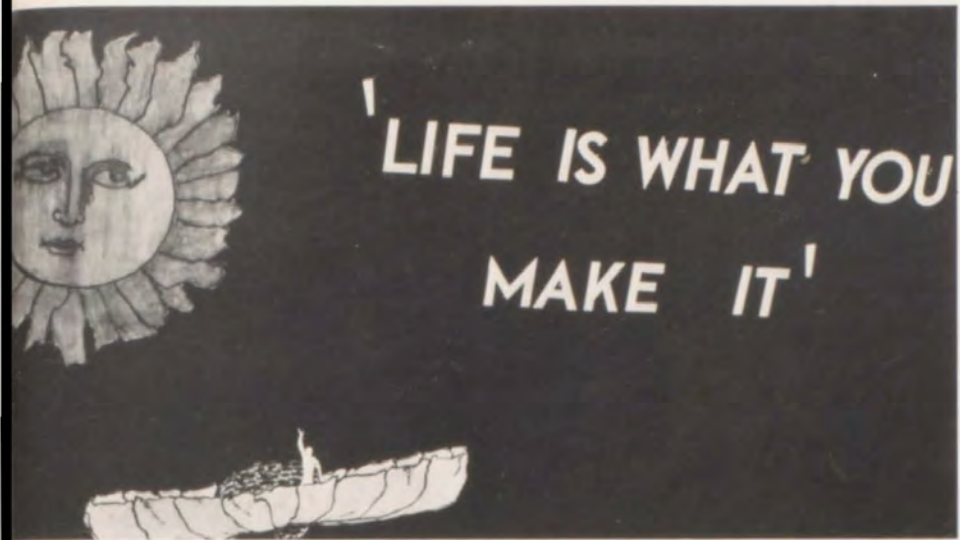

'LIFE IS WHAT YOU
MAKE IT'



ADVERTISEMENTS





FIRST NATIONAL BANK

Member F. D. I. C.

A Progressive Bank, Building With Eufaula

W. A. ROBERTS
J. S. HERLONG
WATT JONES, JR.
BEN M. DEMPSEY
NEAL LOGUE
P. A. SCARBOROUGH
M. M. REEVES
ARCHIE GRUBB
RALPH GARRISON
DONALD COMER III
YOUNG JOHNSTON
BEN REEVES

President
Exec. Vice-President
Vice-President
Vice-President and Cashier
Director
Director
Director
Director
Director
Director
Director

**NU-WAY
CLEANERS & LAUNDRY**

Phone 687-2345
East Broad St.

"One Call Cleans All"

Cleaning
Processing
Alterations

DRINKARD GROCERY

Quality Meats

Complete Line of Staple Items

Dale Road

Phone 687-3386

"Go Tigers"

SEWELL'S

Phone 687-2653
137 East Broad Street

When You Think of
Shoes and Clothing ...

Think of Sewell's

**SINGER AUTO
PARTS**

115-117 S. Eufaula Ave.
Eufaula, Alabama
Phone 687-4804

Parts - Equipment - Tools



HUGHES' CHICK-N-TREAT



TILLER WAREHOUSE COMPANY

Cotton, Fertilizer, Peanuts, and Insecticide
Day Phone 687-4308 - Night Phone 334-2977



SATTERWHITE'S

Fine Furniture Since 1923



JOHN R. BLOUNT CO.

"YOUR AMERICAN MOTORS HEADQUARTERS"



GUNTER-DUNN OF EUFAULA, INC.
687-2474



CHEWALLA MARINA



A & P



MANN'S BAIT CO.



"Cut Timber Wisely"

EUFAULA PULPWOOD CO. INC.

520 S. Eufaula, Ave.

Eufaula, Alabama

EUFAULA COTTON OIL CO.

Barbour Street
Eufaula, Alabama





MARTIN THEATER



BEASLEY MOTOR CO.



HERNDON OIL AND TIRE CO.

U.S. Highway 431 South

Eufaula, Ala.

Telephone 687-3561



MANLEY CHEVROLET CO.



PRICE DRUG COMPANY



EUFAULA MOTOR LODGE



HOBOKEN STANDARD SERVICE STATION

EUFAULA BUILDERS SUPPLY

P.O. Box 269 687-2377
Eufaula, Ala.

"Everything to Build Anything"



SPIVEY'S DO-NUTS

Two Locations
406 S. Eufaula Ave.
and
Intersection of
Clayton Highway
and U.S. 431
Eufaula, Alabama

BLAND AND SONS

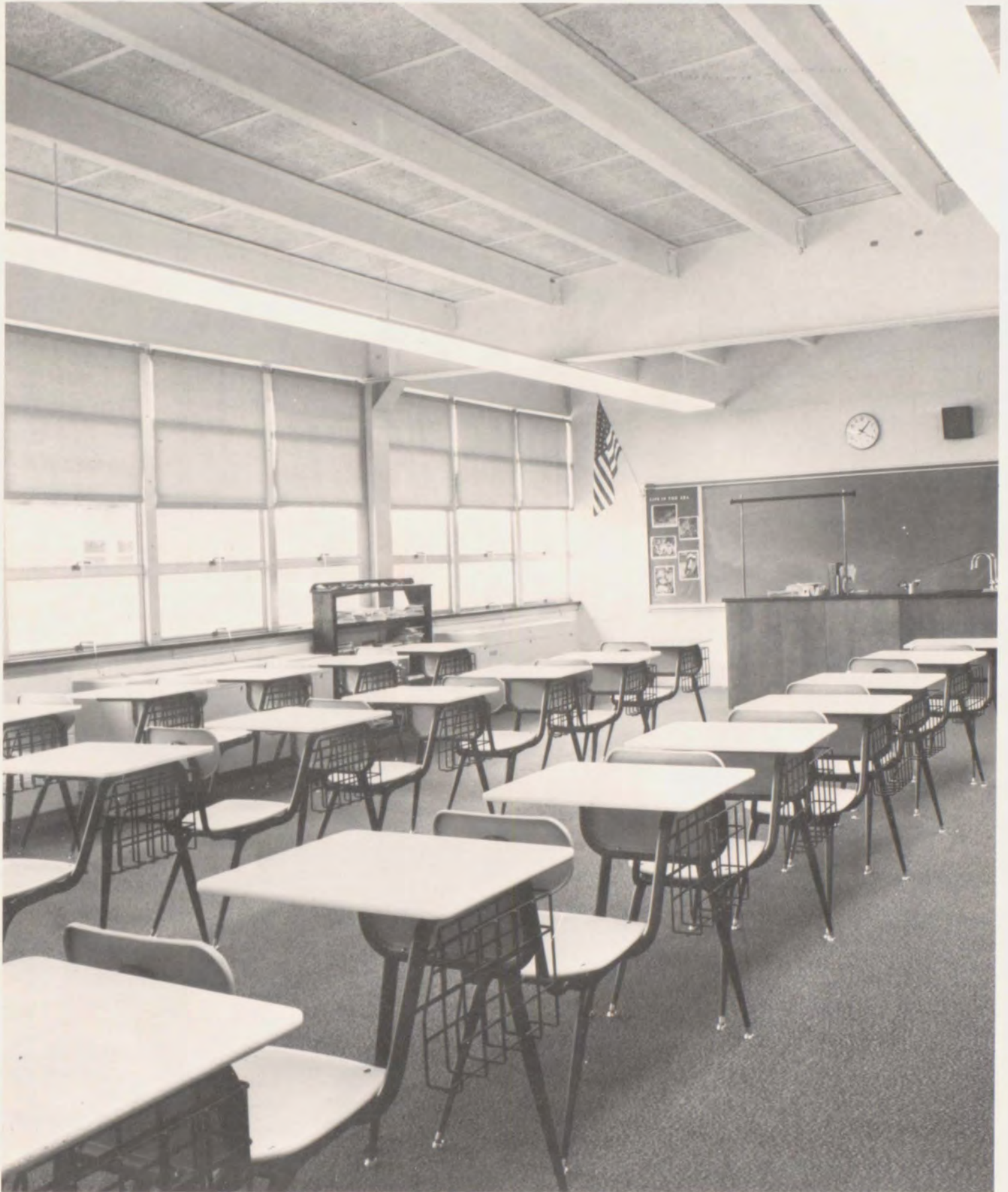

MOOTY DISTRIBUTORS

North Randolph Street

Eufaula, Alabama



COLUMBUS MILLS, INC.

P. O. Box 327
Eufaula, Alabama



EUFAULA BAIT SERVICE



EUFAULA MARINE



HOLIDAY INN

"THE NATION'S INNKEEPER"

Eufaula, Alabama

Greenville, Alabama

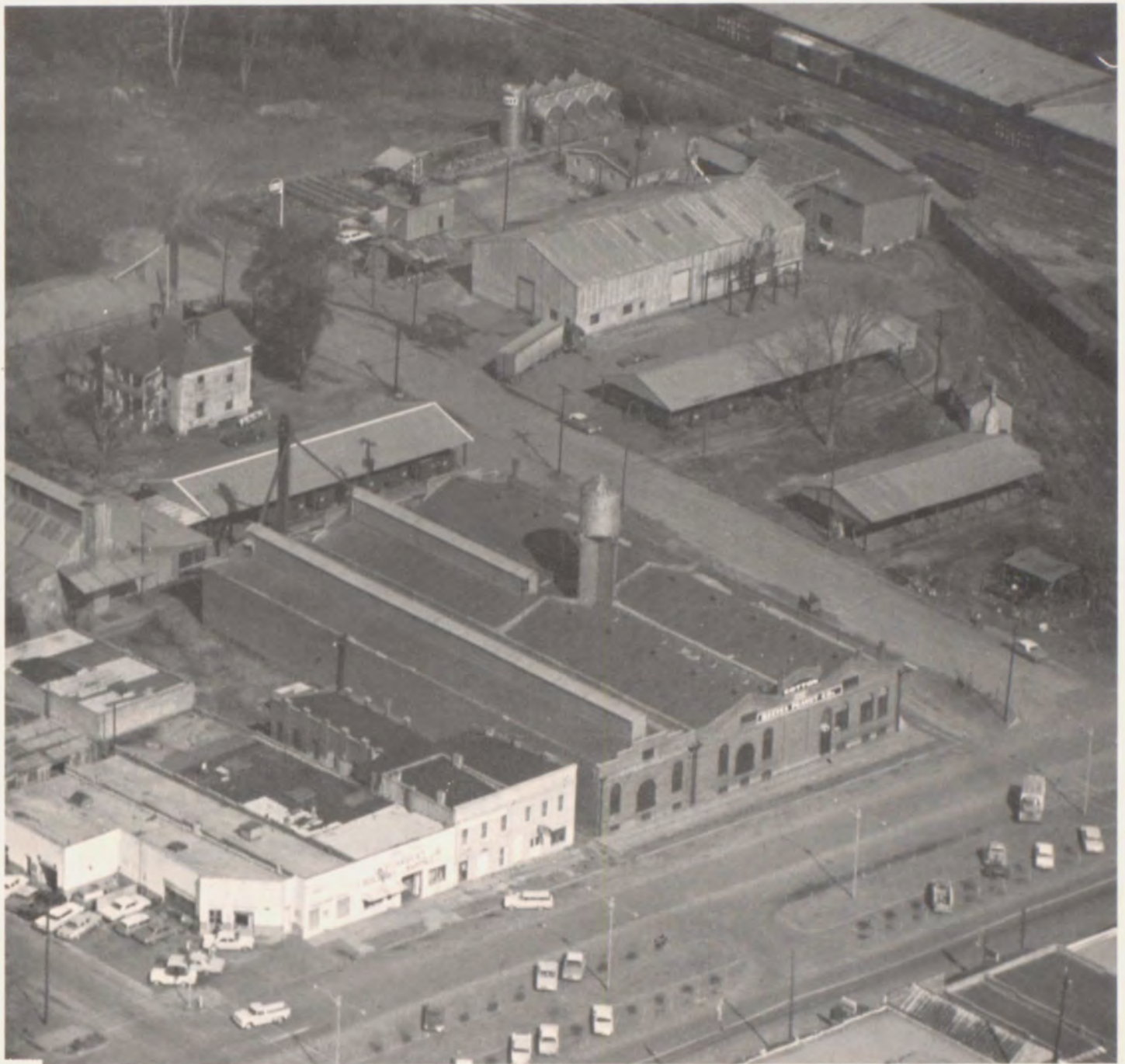

REEVES' PEANUT CO.

M. M. REEVES, Owner

-Shellers of-
"HOME OF THE REEVES SPECIAL RUNNER"

Phone 687-2756
Eufaula, Alabama 36027

**WILSON — SNEAD
PAINT & BODY SHOP**

24-Hour Wrecker Service

All Work Guaranteed

Telephone 687-5733
Night Phone 687-5204
Dothan Highway
Eufaula, Ala.

General Body Repairs and Painting
on All Make Cars and Trucks

**BILLY BARR
STANDARD OIL CO.**

Eufaula, Alabama

**EUFAULA
SHEET METAL
COMPANY**

Eufaula, Alabama

**GOGGANS REALTY
COMPANY**

Congratulation
Seniors '71

**EUFAULA DRUGS
WALGREEN AGENCY**

Congratulations
Seniors '71

**STATE-FARM
INSURANCE**

RALPH MOONEY

Barbour Street
Eufaula, Alabama



**You've got
a lot to live
Pepsi's got
a lot to give**

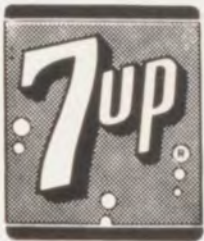

Pepsi Cola - Dr. Pepper Bottling Co.
300 South Alice Street
Dothan, Alabama

EUFAULA MONUMENT CO.

A Division of J. J. Jaxon Co.
Marble - Granite - Bronze
Phone 687-2081

Compliments of

TEMPO LANDSCAPE ENGINEERS
CARLTON SHOP
JOHNSTON JEWELRY
BUSY BEE SNACK BAR

BLANKENSHIP GARAGE

Auto and Truck Repair
P. O. Box 16 Dothan Hwy.
Phone 687-3815
Eufaula, Alabama

RIVERBOAT ROOM

Home of Fine Food
Bluff City Inn
Building

HOWELL-SLADE CONSTRUCTION CO.

Residential and Commercial
Building and Remodeling

Phone 687-4103
Eufaula, Alabama

RAY COLLINS AMERICAN SERVICE STATION

Ice and Groceries
Boats for Rent
Fishing Supplies

MAC'S FLYING SERVICE



ROY McCLAIN
Phone 205-687-2051
Eufaula Airport
Eufaula, Ala. 36029

PEAK PRINTING COMPANY

340 Sanford Ave.
P.O. Box 574

Phone 687-3288
Eufaula, Alabama

QUALITY PRINTING

Compliments of

CREEL'S SINCLAIR SERVICE
STATION
STARNE'S DRESS SHOP
BOB'S PEST - X
SMITH'S SHOE SHOP



DIXIE SHOE FACTORY

Eufaula, Alabama

FIRST FEDERAL SAVINGS

"THE PLACE TO SAVE"

DEAN'S INSURANCE AGENCY



Established in 1870
General Insurance

LOUISE JONES - DENZIL W. JONES
P.O. Box 572 Phone 687-3337
Eufaula, Alabama

COMPLIMENTS OF

MR. CHARLIE GILMORE
HEALTH CLUB
ANDERSON CONSTRUCTION CO.,
INC.
RUBY PIPPINS BEAUTY SHOP
FERRELL'S FLOWERS
CLYDE GILL

BARBOUR AUTO PARTS

Auto Parts - Tool and
Equipment

Phone 687-3596
P.O. Box 566
516 S. Eufaula Avenue



JOHNSTON-CLARK COMPANY

Compliments
of

**V. J. ELMORE'S
STORE**

MOORE BROTHERS GARAGE

Sydney Moore - Body Work
117 Broad Street

24 Hour Wrecker Service
AAA Road Service

Phone 687-4159 and 334-2841
Eufaula, Alabama

**BILL GARRISON CO.
REAL ESTATE**

687-4965

EUFAULA SHELL SERVICE STATION

Dial 687-4504

BUCK CLARK
BILLY PELHAM



COWIKEE MILLS

A ZERO DEFECTS CORPORATION

GENERAL OFFICES

Eufaula, Alabama

**M. O. GRIFFIN
SERVICE STATION**

Standard Oil Products
and Accessories
Groceries and Meats

Phone 687-4439
Dothan Highway
Eufaula, Alabama

**FAIN DRUG
COMPANY**

Broad Street
Eufaula, Alabama

"We're Always on
Hand to Meet
Your Needs"

**BRASWELL'S
SUPERETTE**

East Broad
Phone 687-9151

EUFAULA HARDWARE CO.

118 East Broad St.
Eufaula, Alabama
687-2071

AAA MOTOR LINES INC.

"Over Night Every Night"

Eufaula - Dothan
Montgomery - Birmingham
Troy - Andalusia

S. Randolph 687-5386
If No Answer, Dial 687-4901

SCHAUB BOOK STORE

School and Office Supplies
Stationery - Greeting Cards
Gifts - Fountain Pens

Moore Center - N. Randolph St.

MODERN *cleaners·laundry*

**THE WORLDS MOST
RECOMENDED
DRYCLEANING - SANITONE**

BROWN'S APPLIANCE COMPANY

Frigidaire Appliances
Carrier Air Conditioners
Sales and Services

Phone 687-4227

MODERN HARDWARE INCORPORATED

Sales and Service
Phone 687-3571
Eufaula, Alabama

McARTHUR BODY SHOP

718 So. Randolph Ave.

Phone 687-4622

Radiator, Glass, Body and Paint

Eufaula, Alabama

WALKER-GOGGANS

225 East Broad St.
Phone 687-4352
Eufaula, Alabama

Motorola Televisions
Whirlpool Appliances
Sentry Hardware
Christmas Toys
Gilman Paints
and
Bicycles

"Quality and Service"

WEEKS FORD COMPANY

Your Ford Mercury
Dealer

Phone 687-2481

Broad Street

Eufaula, Alabama

BLUFF CITY LOAN

145 Eufaula Ave.

Eufaula, Alabama
Phone 687-3143

COLE'S

Apparel for the
Family

BRASWELL'S GROC. AND MKT.

Next to Courthouse
East Broad
687-3641

EUFAULA JEWELERS

Watches, Diamonds
Jewelry, Watch Repair



AUTOMATIC GAS

ALEX S. WILLIAMS, JR.

THE WILLIAMS AGENCY

P. O. Box 602
 Eufaula, Alabama 36027
 687-3567

Insuror - - - - - Realtor

Compliments
 of

CHAPMAN FUNERAL HOME

W. LAMAR CHAPMAN
 SIDNEY L. CHAPMAN

BAKER FURNITURE CO.

Dial 687-3403

Complete Home
 Furnishings



SCARBOROUGH

DRUG CO.

REXALL DRUGS

Phone 687-2061

Eufaula, Alabama

FOR ALL YOUR DRUG
NEEDS

OLEN H. PLYMEL'S

CANTERBURY SHOP

Traditional Clothes
for Students - Men
Junior and Misses

THE FABRIC HOUSE

Fabrics - Sewing Notions
Dress Making
Custom Made Drapes

Phone 687-4736



GALA GAS COMPANY

Compliments & Best Wishes



AMERICAN BUILDINGS COMPANY

P. O. DRAWER A, EUFAULA, ALA. 36027

**GENE AND CHUCK'S
HIGHWAY MARKET**

Dothan Highway
Eufaula, Alabama

**TOWN TERRACE
MOTEL**

"Eufaula's Finest"

Dothan Hwy.
Eufaula, Ala.
Phone: 687-2457

Air Conditioned Television
Electric Heat

**SPARKS INSURANCE
AGENCY**

Eufaula, Alabama

**431 BARBER
SHOP**

Haircuts and Styling

**EUFAULA
U-SAVE-IT**

Broad Street
Eufaula, Alabama

**JONES
GULF
SERVICE STATION**

Dial 687-2336
East Broad St. Eufaula

EUFAULA BUILDERS SUPPLY

P. O. Box 269
Phone 687-2377
Eufaula, Alabama

"Everything to
Build Anything"



VEN. D. and MARY LOU BLINOV

Phone 687-2761
Eufaula, Ala.

Shop Where
Shopping
Is
a
Pleasure



VIRGIE'S FLOWERS

ARTISTRY IN FLOWERS

Phone 687-4363
140 East Broad Street
Eufaula, Alabama

REAVES'

205 Broad Street
Eufaula, Alabama

Apparel for Ladies,
Misses, and Juniors



EUFAULA BANK AND TRUST COMPANY

Eufaula, Alabama



THE CITIZENS BANK OF EUFAULA

Member of F. D. I. C.

"Citizens For A Greater Eufaula"



EARL ROBERTS STUDIO

MARVIN EDWARDS REAL ESTATE

Dial 687-5268

Eufaula, Alabama

THE LEWIS AGENCY

201 E. Broad St.

Real Estate - Insurance

Phone 687-5440
687-3212

GOODE PRINTING SERVICE

401 W. Barbour St.
Phone 687-4349

Quick Service Printers
and Lithographers
Rubber Stamps

Phone 687-2461

P.O. Drawer 599

SPURLOCK GROCERY CO.

Wholesale
Groceries-Produce-Provisions
Eufaula, Alabama 36027

TOWN & COUNTRY BEAUTY SALON

"Complete Beauty Salon"

SHELLIE JONES, Owner

Phone 687-5109

RUFUS LEE GROCERY & MARKET

Fancy Groceries and Meats

Dale Road
Phone 687-4550
Eufaula, Alabama

RUFUS KENNEDY

Welding Service and Machine Shop

"We Weld Anything - Anywhere"

GULF OIL DISTRIBUTORS

ROBERT McKENZIE
Distributor

Livingston Street
Eufaula, Alabama
Phone 687-3134



EUFAULA CONCRETE



GARRISON BROTHERS LUMBER



DAIRY QUEEN





DIXON LUMBER COMPANY

Eufaula, Alabama

WEAR WELL INC.

Property of
Eufaula Carnegie Library
Eufaula, Alabama





1970-71

**IT WAS
A GOOD
YEAR — WHY?**

PEOPLE.

